

## INDEX

MODEL	SALES DESIGNATION	MODEL	SALES DESIGNATION
126.032.....	380 SE	126.037.....	500 SEL
126.033.....	380 SEL	126.044.....	500 SEC
126.043.....	380 SEC		

CIRCUIT	PAGE	CIRCUIT	PAGE
Air Injection Management .....	109	Lights (continued)	
Anti Lock Brake System .....	149	—Hazard .....	112
Anti Theft Alarm System .....	150/1	—Headlights .....	111
Automatic Antenna .....	136	—Instrument Cluster .....	122
Automatic Climate Control .....	127	—License .....	115
Auxiliary Fan .....	126	—Marker .....	115
Central Locking System .....	137	—Park .....	114
Charging System .....	110	—Stop .....	113
Cigar Lighters		—Tail .....	114
—Front .....	136	—Trunk .....	148
—Rear .....	148	—Turn Signal .....	112
Clock .....	118	Orthopedic Seats .....	134/1
Component Locations .....	201	Outside Heated Mirrors .....	139/1
Cruise Control .....	113	Power Distribution .....	104
Diagnostic Socket .....	107,108	Power Distribution—ACC .....	127
Fuel Delivery .....	107	Power Seats .....	132
Fuse Box .....	103	Power Windows .....	128
Fuse-Circuit List .....	102	Radio .....	136
Gauges .....	116	Rear Defogger .....	135
Ground Distribution .....	154	Rear Seat Adjustment .....	134
Ground Distribution—ACC .....	127	RH Outside Mirror .....	139
Heated Seats .....	138	Seat Backrest Locking System .....	146
Horns .....	124	Seatbelt Extenders .....	144
Idle Speed Stabilization .....	109	Sliding Roof .....	135
Ignition .....	107	Start/Cold Start .....	106
Lambda Control .....	108	Supplemental Restraint System .....	147
Lights		Tachometer .....	116
—Backup .....	124	Transmission Kickdown .....	107/1
—Center Console .....	122	Warning Indicators .....	116
—Courtesy .....	140	Warning System .....	118/1
—Fog Lights .....	111	Washer Jet Heaters .....	125
—Glove Box .....	124	Wiper/Washer .....	125

REVISIONS:

--

## FUSE - CIRCUIT LIST

MY 1983/MY 1984/MY 1985

102

126.032/.033/.037/.043/.044

Fuse		Circuits Protected	Connection to Circuit	Page
No.	Amps (color)			
1	8 (WT)	Lights: Marker/License	58R	115
		Lights: Park/Tail (RH)		114
		Warning System		118/4
		Illumination: Instrument Cluster/Center Console		122
2	8 (WT)	Headlights (RH High Beam/Indicator)	56a	111
3	8 (WT)	Lights: Park/Tail (LH)	58L	114
4	8 (WT)	Headlights (LH High Beam)	56a	111
5	25 (BU)	Power Seats (Front Power Seat Switches: Front Height and Fwd-Back)	15R/30	132
6	16 (PK)	Headlights (RH Low Beam)/Fog Lights	56b	111
7	16 (PK)	Headlights (Flash)	15R	111
		Wiper/Washer		125
		Power Windows		128
		RH Outside Mirror		139
		Power Seats		132
8	8 (WT)	Headlights (LH Low Beam)	56b	111
9	8 (WT) 16 (PK)*	Glove Box Light	15R	124
		Wiper/Washer (Washer Jet Heaters)		125
		Front Cigar Lighter/Radio		136
		*Orthopedic Seats ①		134/2
		*Heated Seats (Front)		138
10	8 (WT)	Transmission Kickdown ①	15	107/1
		Backup Lights		124
		Auxiliary Fan		126
		Automatic Climate Control		127
		Outside Air Temperature Gauge ①		118
11	25 (BU)	Automatic Climate Control	15X	127

Fuse		Circuits Protected	Connection to Circuit	Page
No.	Amps (color)			
12	8 (WT)	Stoptlights/Cruise Control	15	113
		Warning Indicators/Gauges		116
		Turn Signal Lights		112
		Warning System		118/4
		Anti Lock Brake System ②		149
		Anti Theft Alarm System ①		150/3
13	8 (WT)	Seat Backrest Locking System	30	146
		Clock		118
		Radio		136
		Central Locking System		137
		Hazard Lights		112
		Diagnostic Socket		107
14	25 (BU)	Rear Cigar Lighters	15	148
		Rear Defogger		135
		Heated Seats (Rear)		138
		Horns		124
		Seatbelt Extenders		144
		Warning System		121
15	8 (WT)	Seatbelt Extenders	30	144
		Power Seats		132
		Trunk Light		148
		Courtesy Lights		140
		Automatic Antenna		136
		Warning System		118/4
		Anti Theft Alarm System ①		150/3
16	16 (PK)	Rear Seat Adjustment Sliding Roof	15	134 135
a	16 (PK)	Power Windows (RF/LR)	15R	128
b	16 (PK)	Power Windows (LF/RR)	15R	128
c	16 (PK)	Auxiliary Fan	30	126
d	25 (BU)	Power Seats (Front Power Seat Switches: Rear Height and Backrest)	15R/30	132
		Rear Defogger		

### Auxiliary Fuse Box

	30	Rear Defogger	15	135
--	----	---------------	----	-----

REVISIONS: ① AS OF MODEL YEAR 1984  
 ② AS OF MODEL YEAR 1985

# FUSE BOX

MY 1985

FUSES  
(SEE PAGE 102)

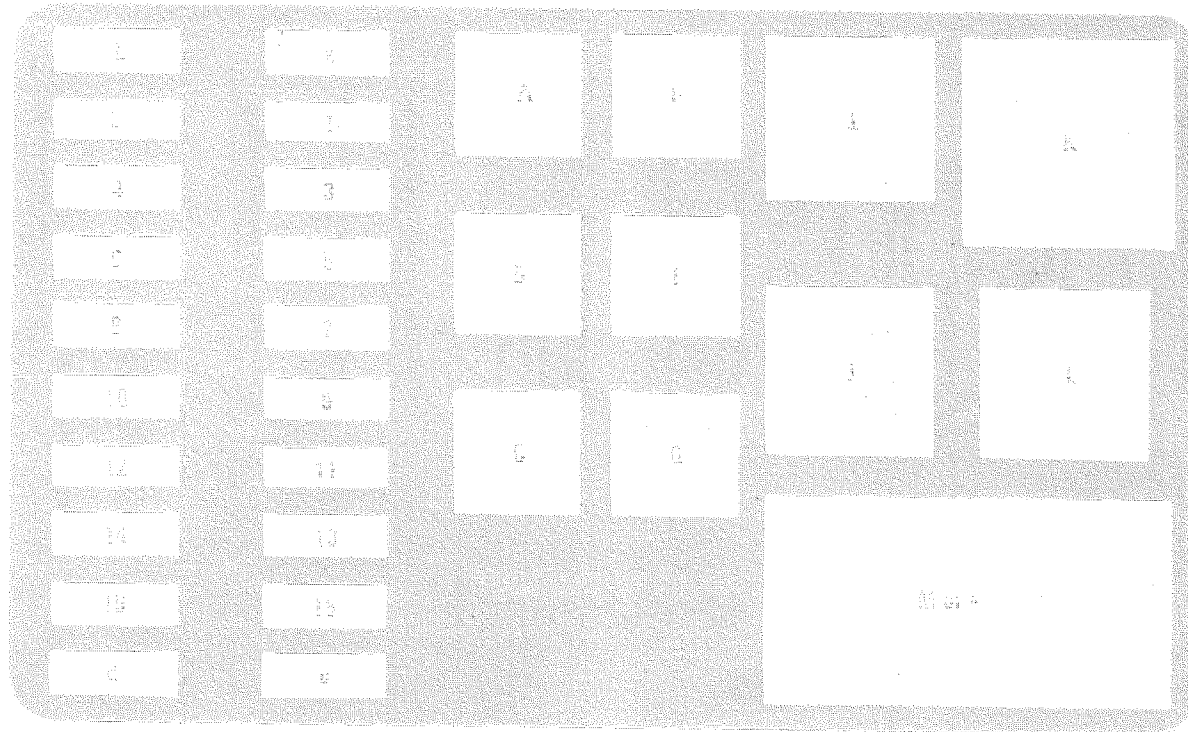

RELAYS  
(SEE BELOW)

RELAY CODE	RELAY USE
A	Seat Control Relay (Power Seats)
B	High Speed Relay (Auxiliary Fan)
C	Low Speed Relay (Auxiliary Fan)
E	Power Separation Relay (Power Seats)
F	Window Relay (Power Windows)
G	Air Injection Relay (Air Injection Management/Idle Speed Stabilization)

RELAY CODE	RELAY USE
I	Over Voltage Protection Relay (Lambda Control/Diagnostic Socket)
J	Compressor Time Delay Relay (ACC)
K	Rear Defogger Timer Relay (Rear Defogger/Sliding Roof)
L	Interval Wipe Control (Wiper/Washer)
M or *	Electronic Fuel Pump Relay (Wiper/Washer)

REVISIONS:

# POWER DISTRIBUTION

(For Component Locations See Page 211)

MY 1983/MY 1984/MY 1985

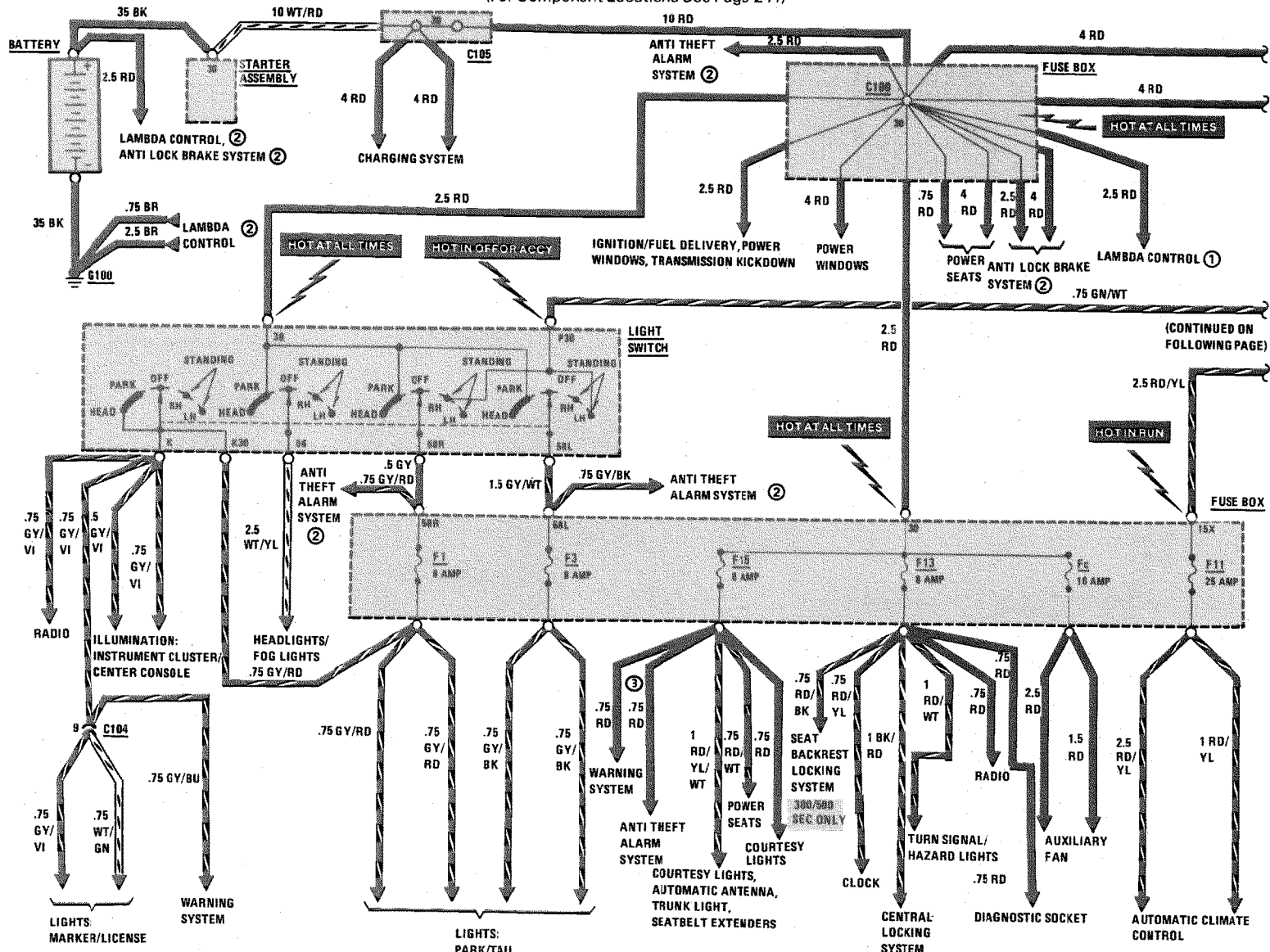

- REVISIONS:
- ① MODEL YEAR 1983 AND MODEL YEAR 1984 ONLY
  - ② AS OF MODEL YEAR 1985
  - ③ MODEL YEAR 1984 AND 1985

# POWER DISTRIBUTION

(For Component Locations See Page 211)

MY 1983/MY 1984/MY 1985

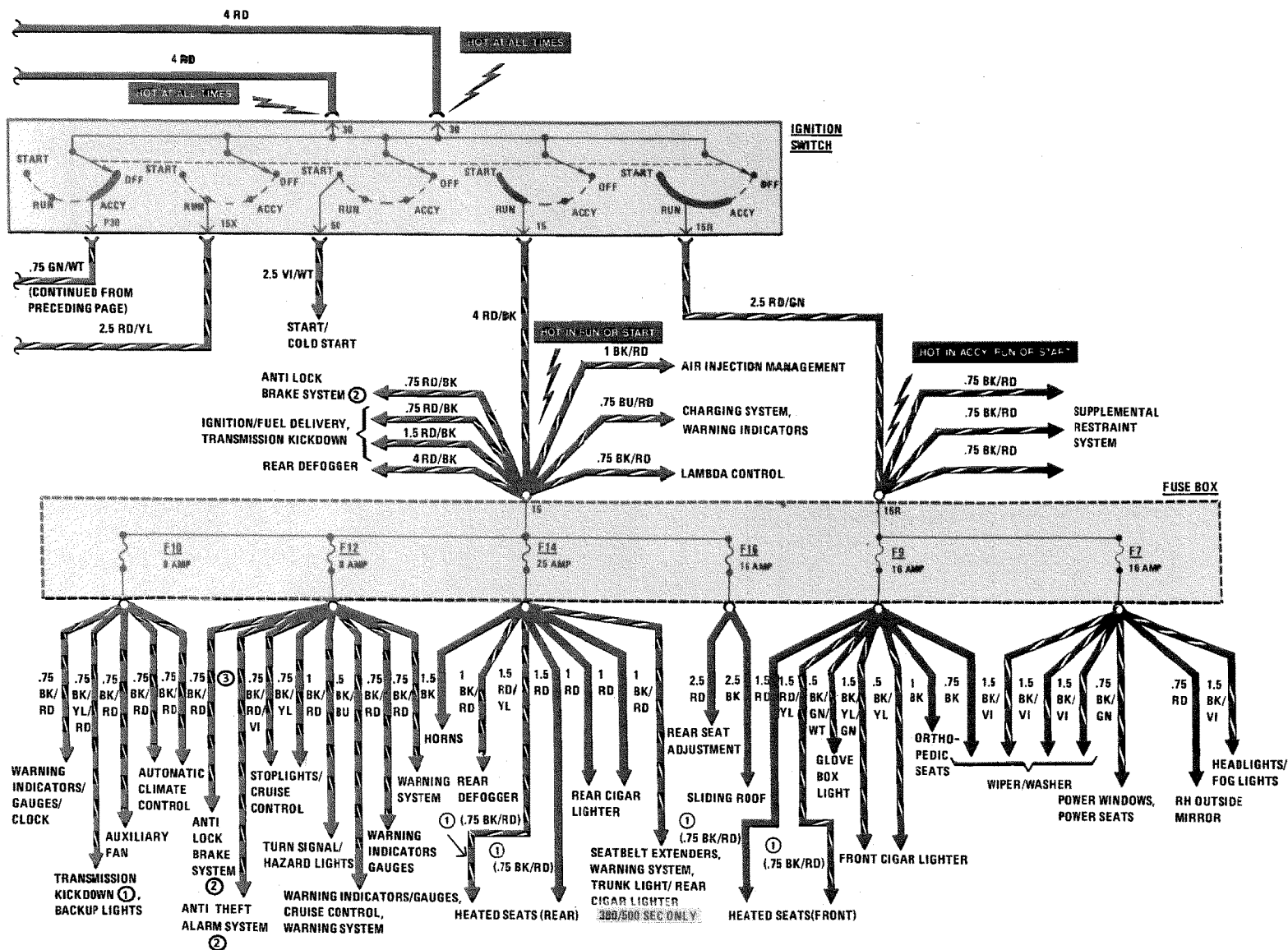

- REVISIONS: ① AS OF MODEL YEAR 1984  
 ② AS OF MODEL YEAR 1985  
 ③ .75 BK/YL (MODEL YEAR 1984), .75 BK/WT (MODEL YEAR 1985)

1/87

126.032/.033/.037/.043/.044

105

# START/COLD START

(For Component Locations See Page 214)

MY 1983/MY 1984/MY 1985

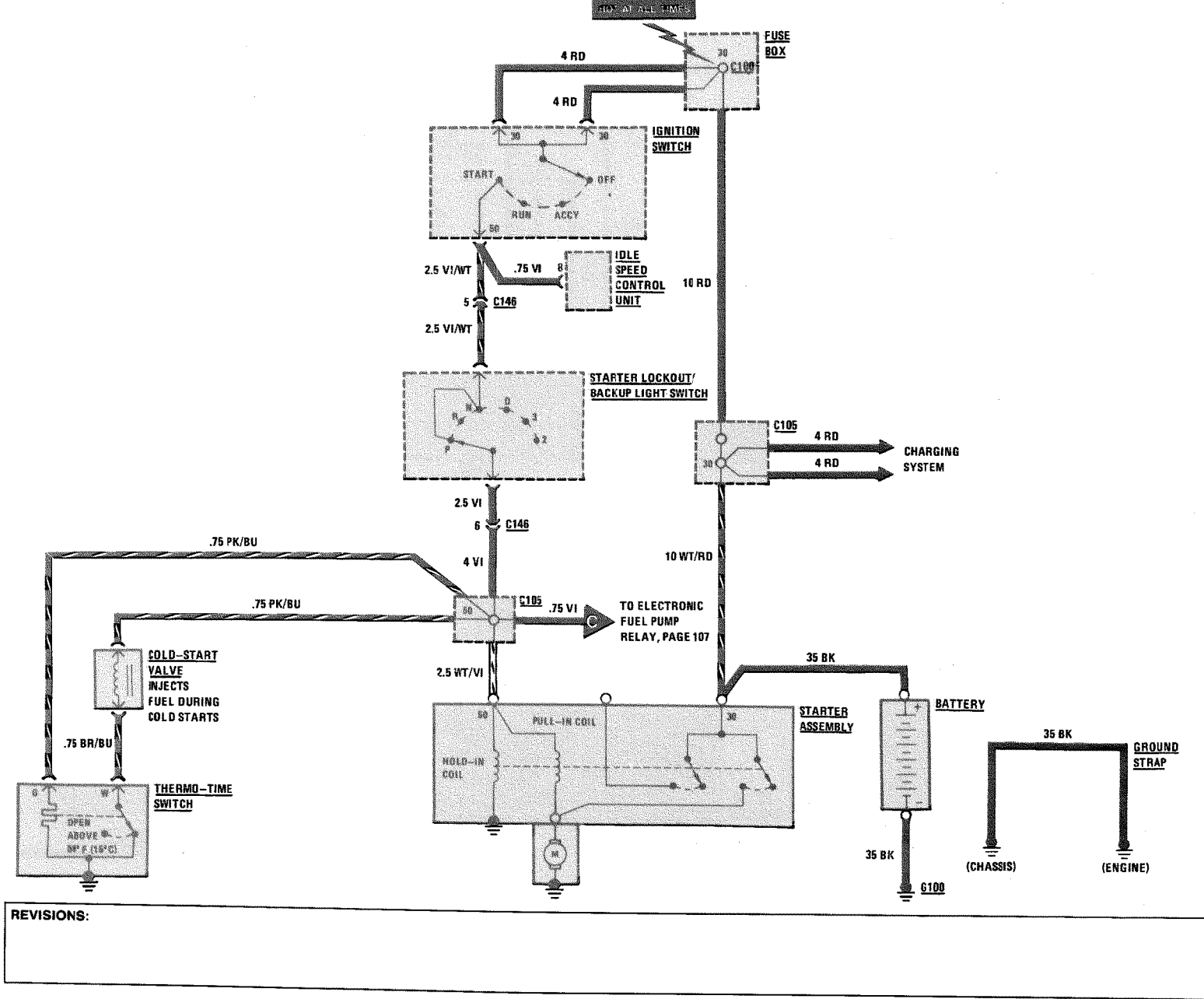

REVISIONS:

--	--	--

# IGNITION/FUEL DELIVERY/DIAGNOSTIC SOCKET

(For Component Locations See Page 208)

MY 1983/MY 1984/  
MY 1985

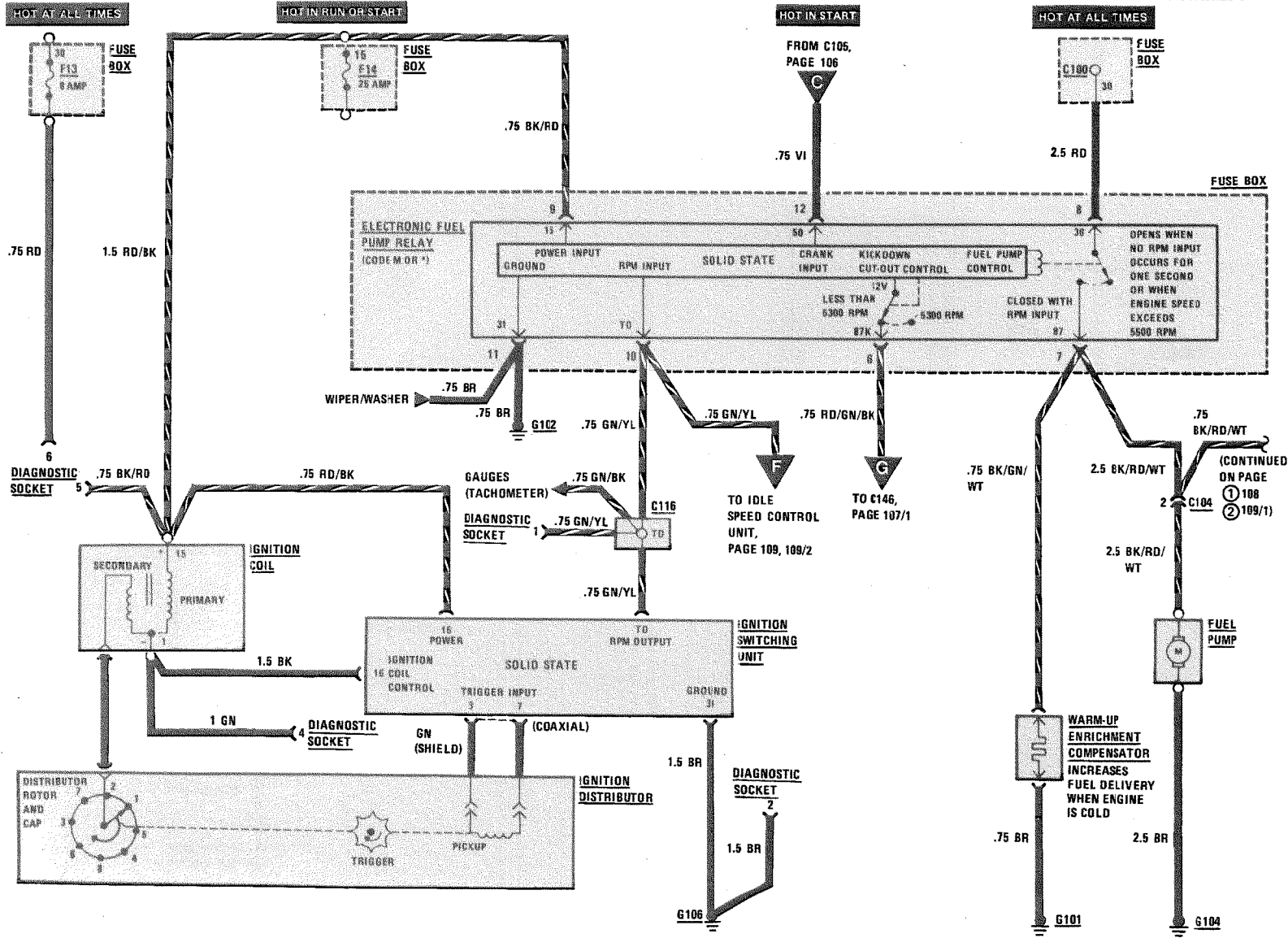

REVISIONS: ① AS OF MODEL YEAR 1983  
 ② AS OF MODEL YEAR 1985

107/1

126.032/.033/.037/.043/.044

4/86

# TRANSMISSION KICKDOWN

(For Component Location See Page 208)

**380 SEL/SEC MY 1983  
380 SE MY 1984/MY 1985**

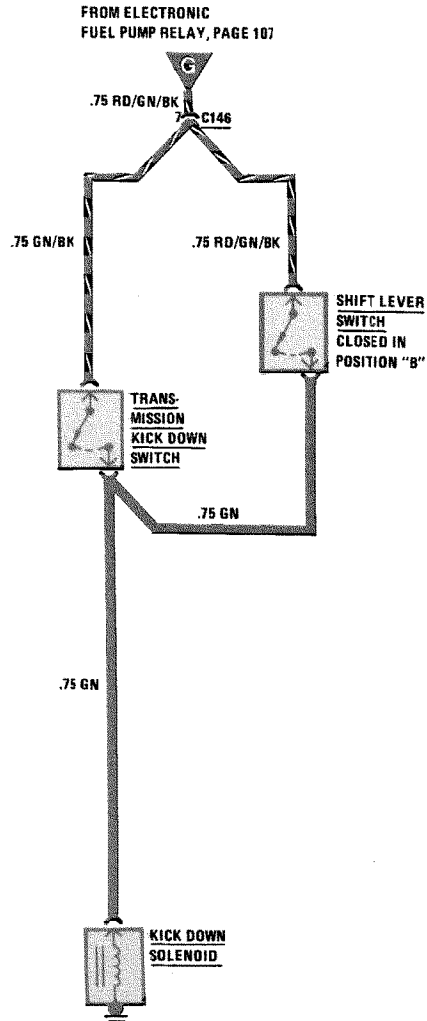

**500 SEL/SEC  
MY 1984/MY 1985**

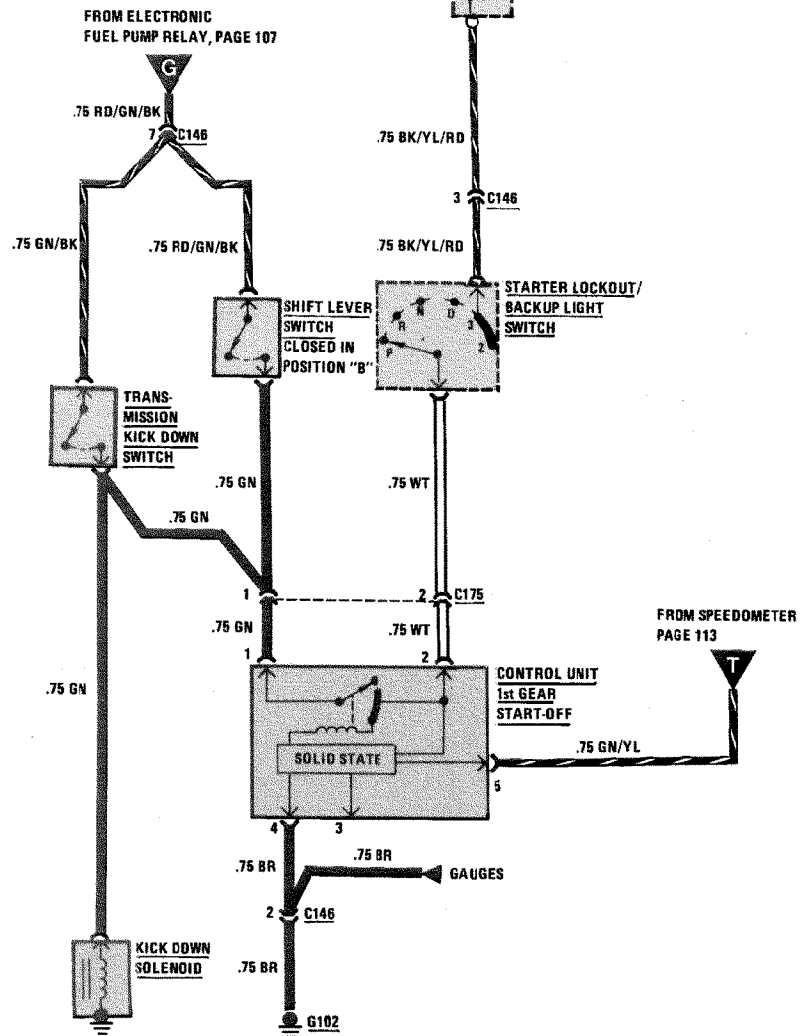

REVISIONS:

--



THIS PAGE LEFT BLANK INTENTIONALLY

REVISIONS:
------------

# LAMBDA CONTROL/DIAGNOSTIC SOCKET

MY 1983/MY 1984

(For Component Locations See Page 205)

126.032/.033/.037/.043/.044

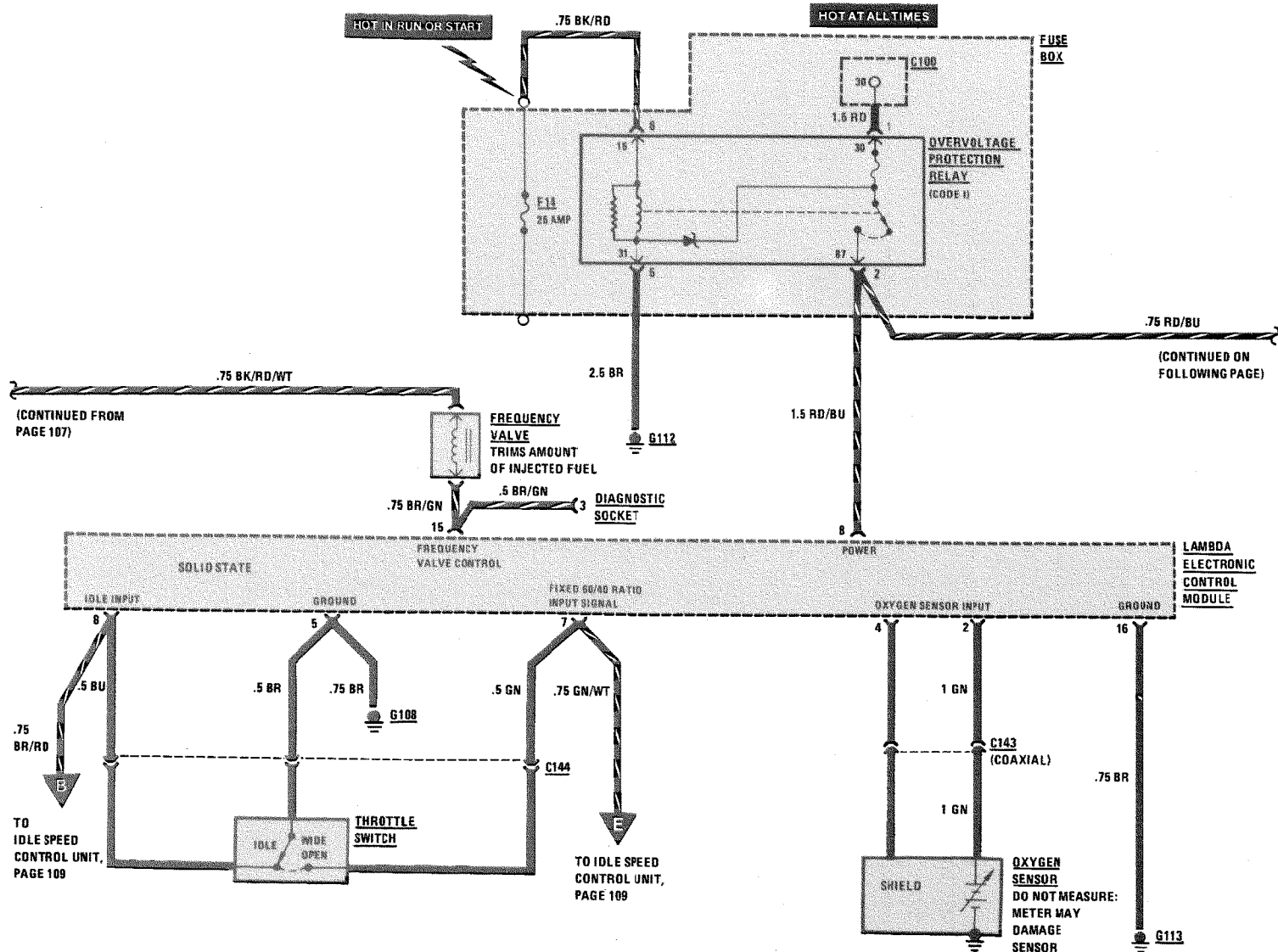

REVISIONS:

--	--	--

# AIR INJECTION MANAGEMENT/IDLE SPEED STABILIZATION

MY 1983/  
MY 1984

(For Component Locations See Page 205)

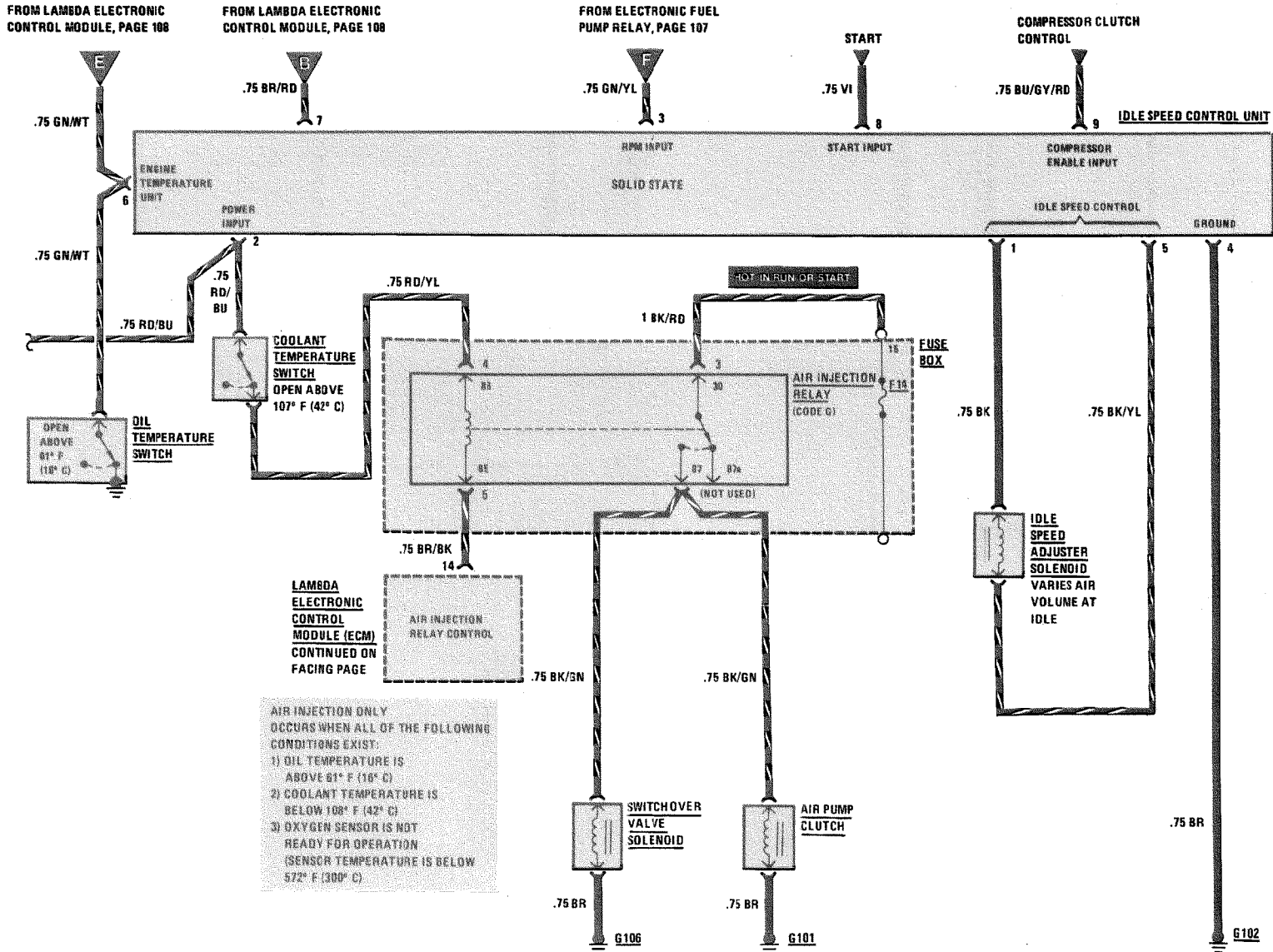

REVISIONS:

--

# LAMBDA CONTROL/DIAGNOSTIC SOCKET

(For Component Locations See Page 205)

MY 1985

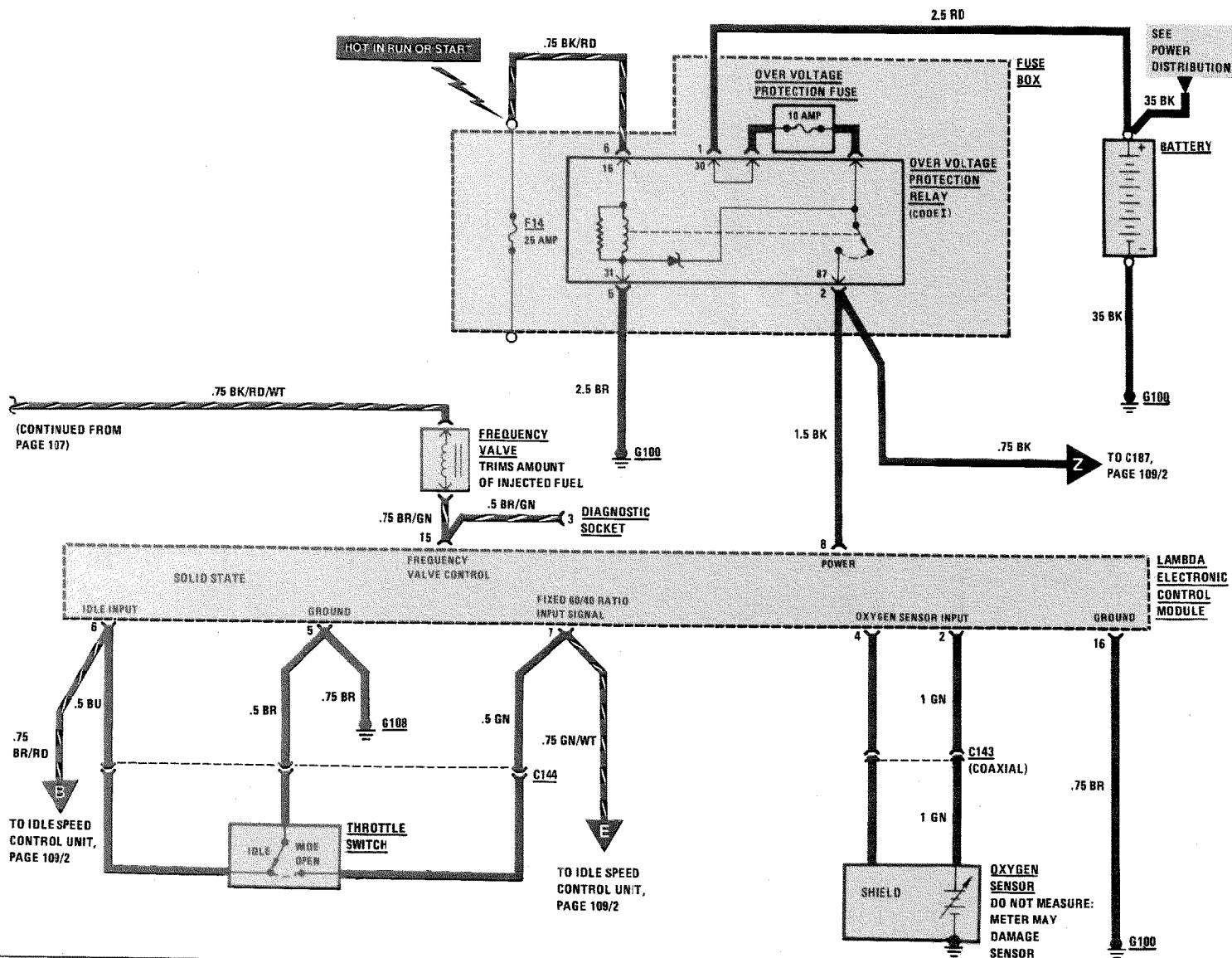

REVISIONS:

109/1

126.032/037/044

4/86

# AIR INJECTION MANAGEMENT/IDLE SPEED STABILIZATION

MY 1985

(For Component Locations See Page 205)

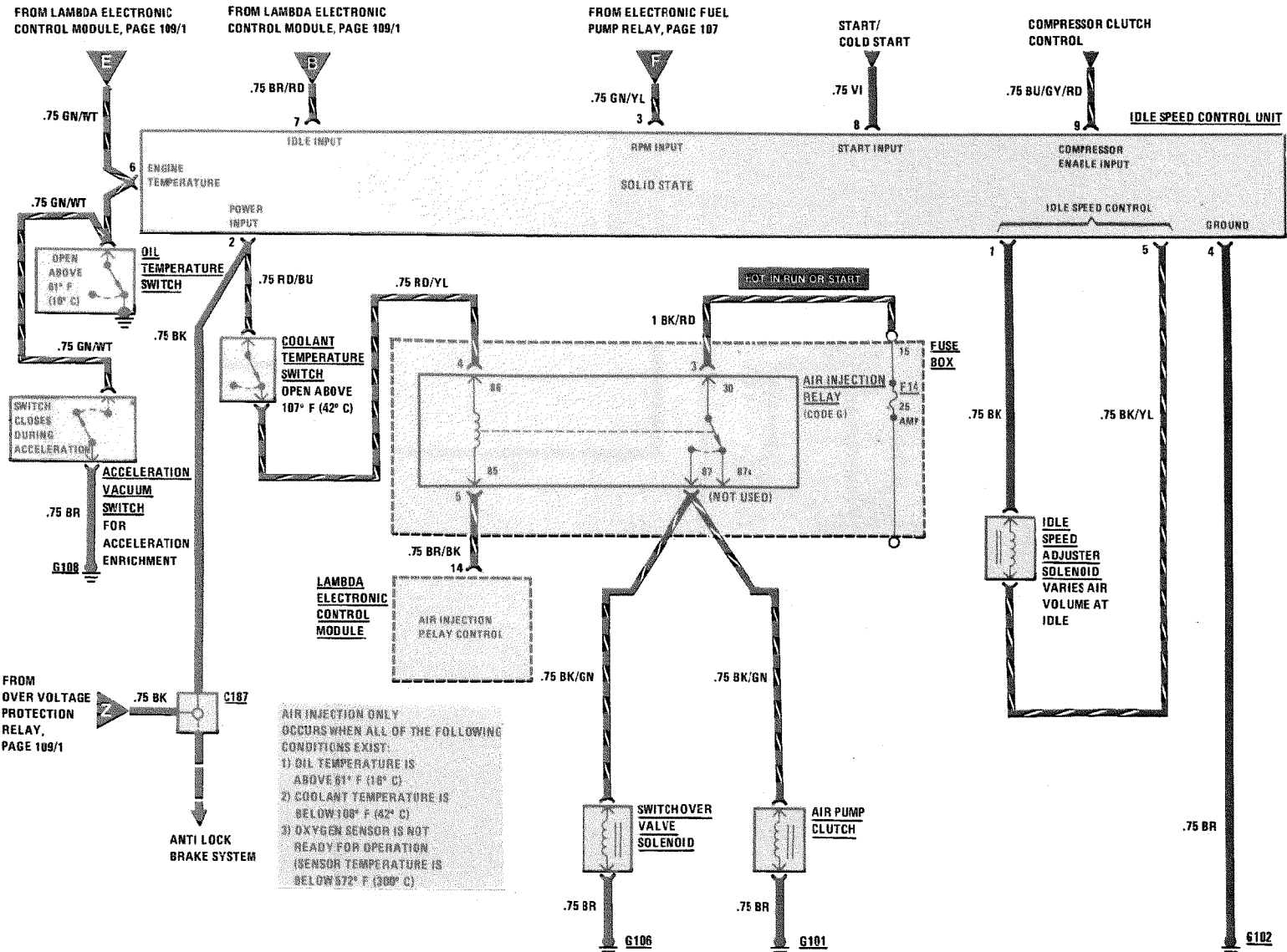

**AIR INJECTION ONLY OCCURS WHEN ALL OF THE FOLLOWING CONDITIONS EXIST:**

- 1) OIL TEMPERATURE IS ABOVE 81° F (28° C)
- 2) COOLANT TEMPERATURE IS BELOW 107° F (42° C)
- 3) OXYGEN SENSOR IS NOT READY FOR OPERATION (SENSOR TEMPERATURE IS BELOW 572° F (300° C))

REVISIONS:

4/86

126.032.037.044

109/2

# CHARGING SYSTEM

(For Component Locations See Page 204)

MY 1983/MY 1984/MY 1985

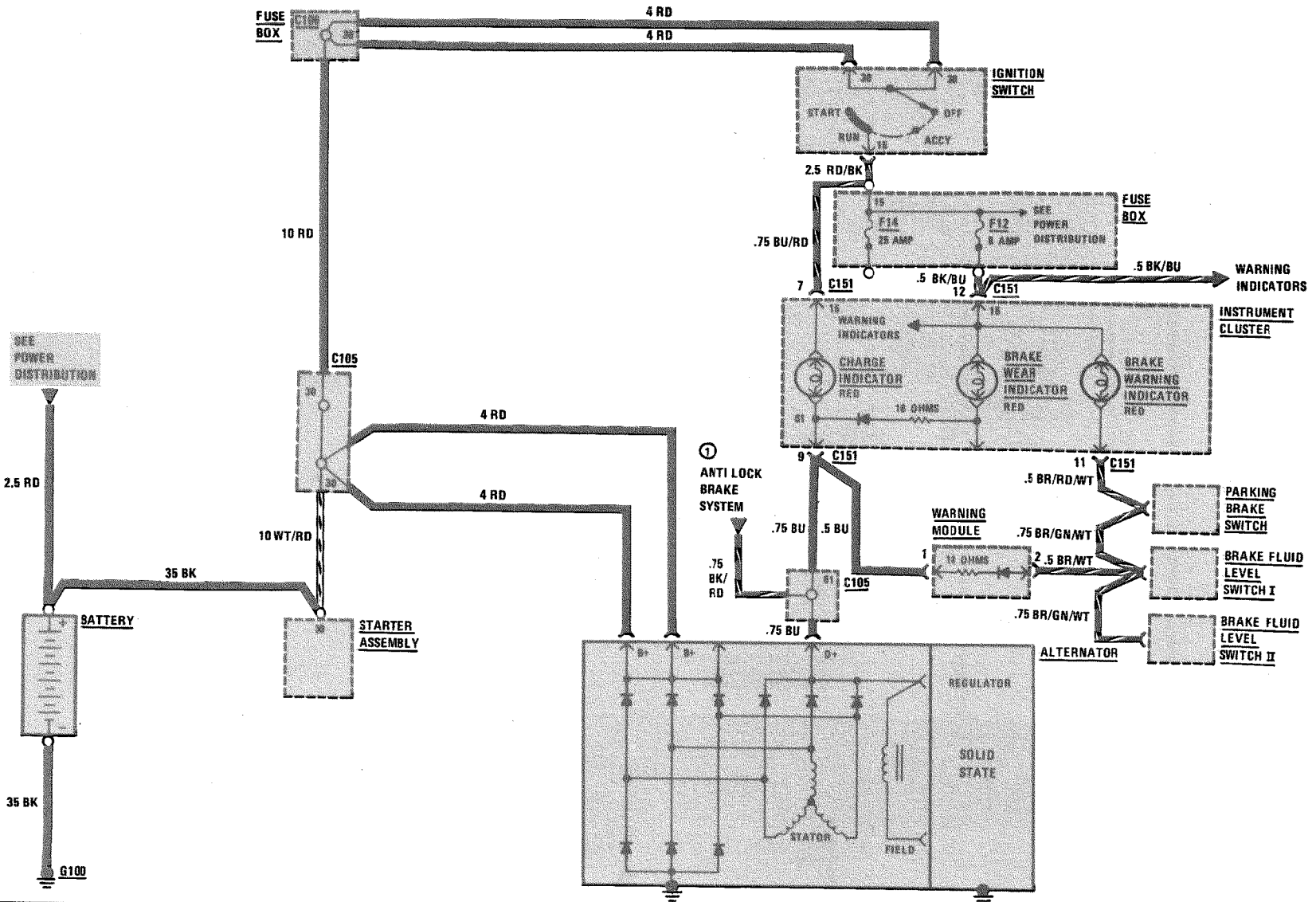

REVISIONS: ① AS OF MODEL YEAR 1985

110

126.032/.033/.037/.043/.044

4/86

# HEADLIGHTS/FOG LIGHTS

(For Component Locations See Page 208)

MY 1983/MY 1984/MY 1985

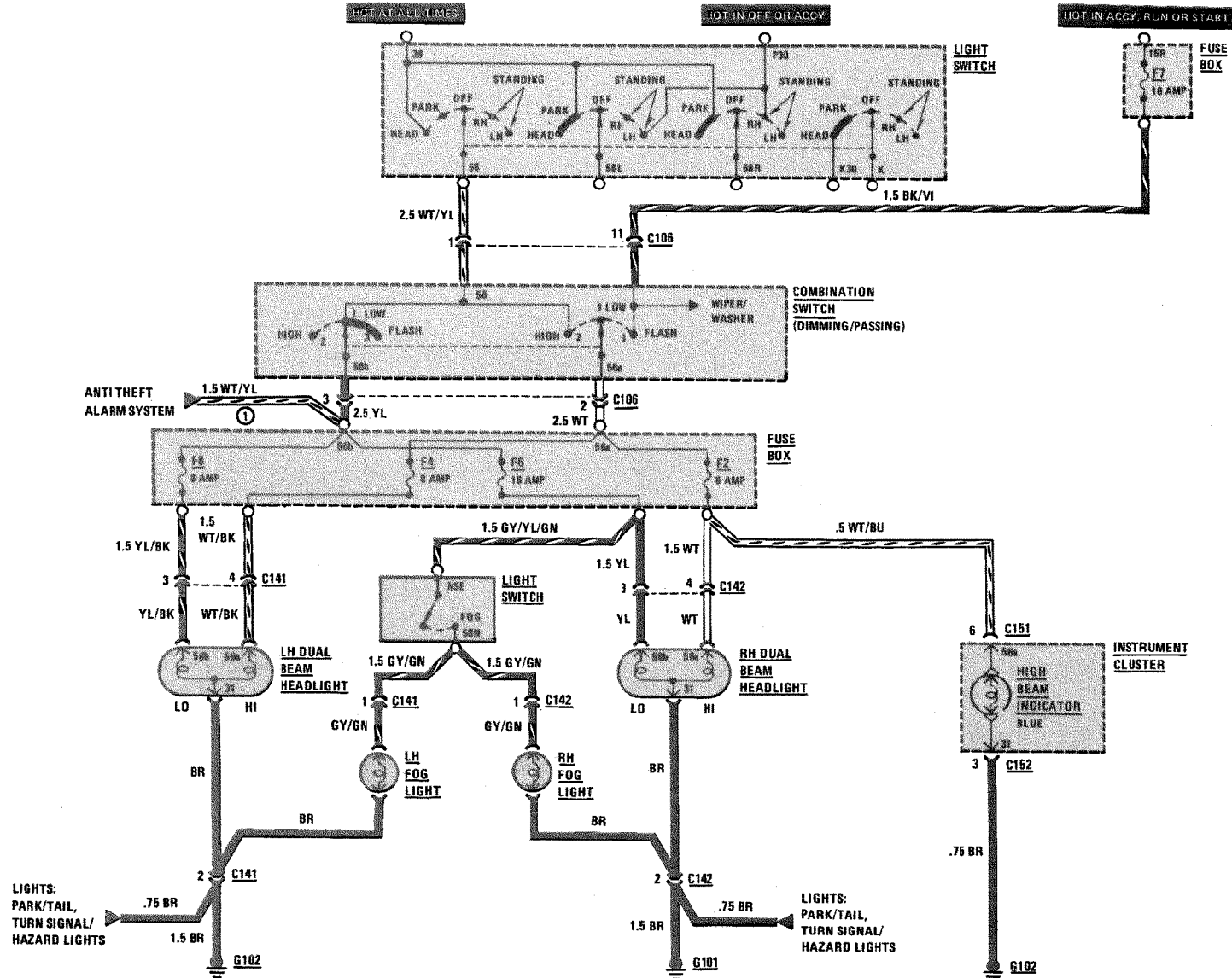

REVISIONS ① AS OF MODEL YEAR 1985

# TURN SIGNAL/HAZARD LIGHTS

MY 1983/MY 1984/MY 1985

(For Component Locations See Page 217)

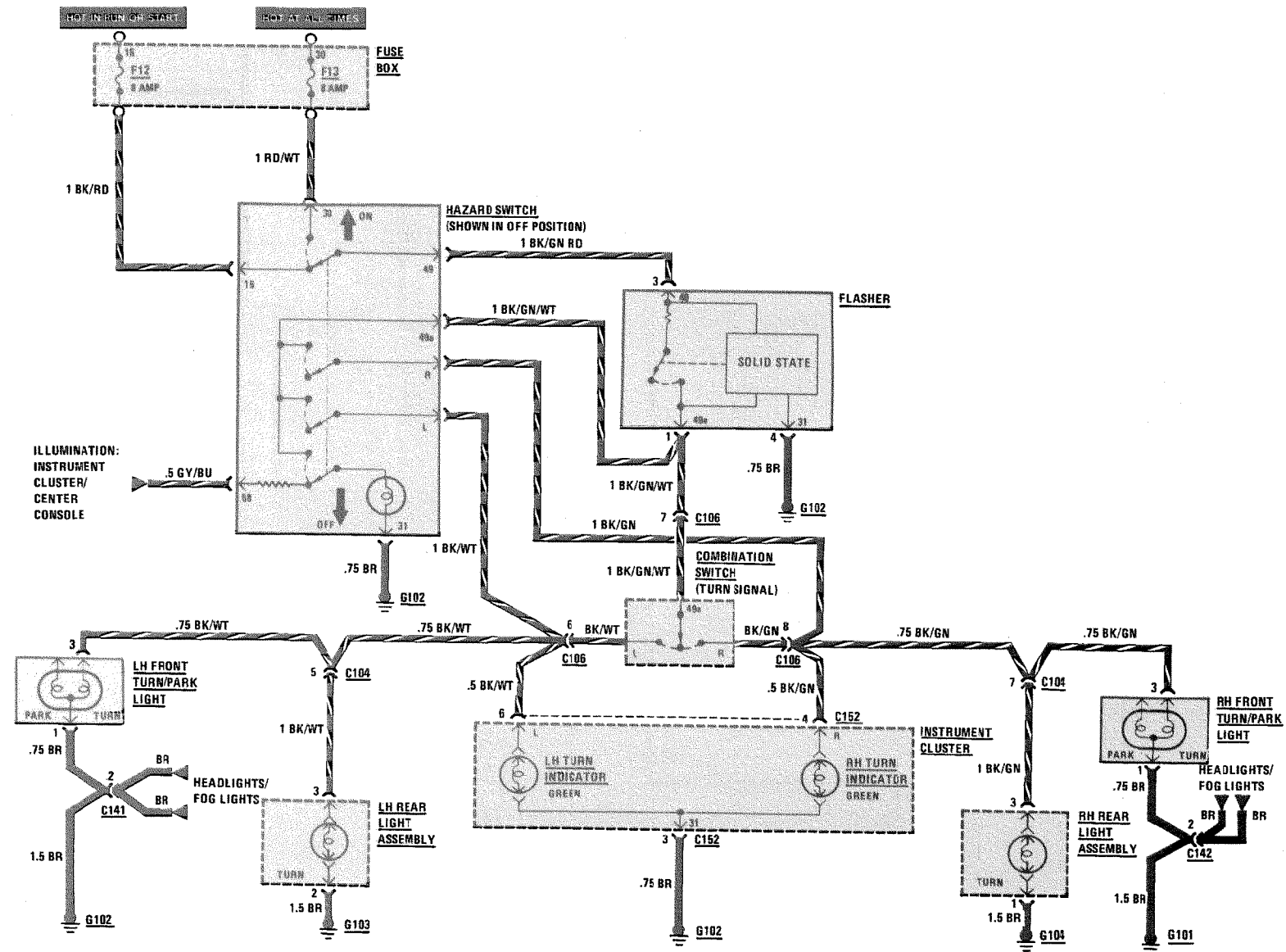

REVISIONS:

112

126.032/.033/.043/.037/.044

4/86



# STOPLIGHTS/CRUISE CONTROL

(For Component Locations See Page 215)

MY 1983/MY 1984

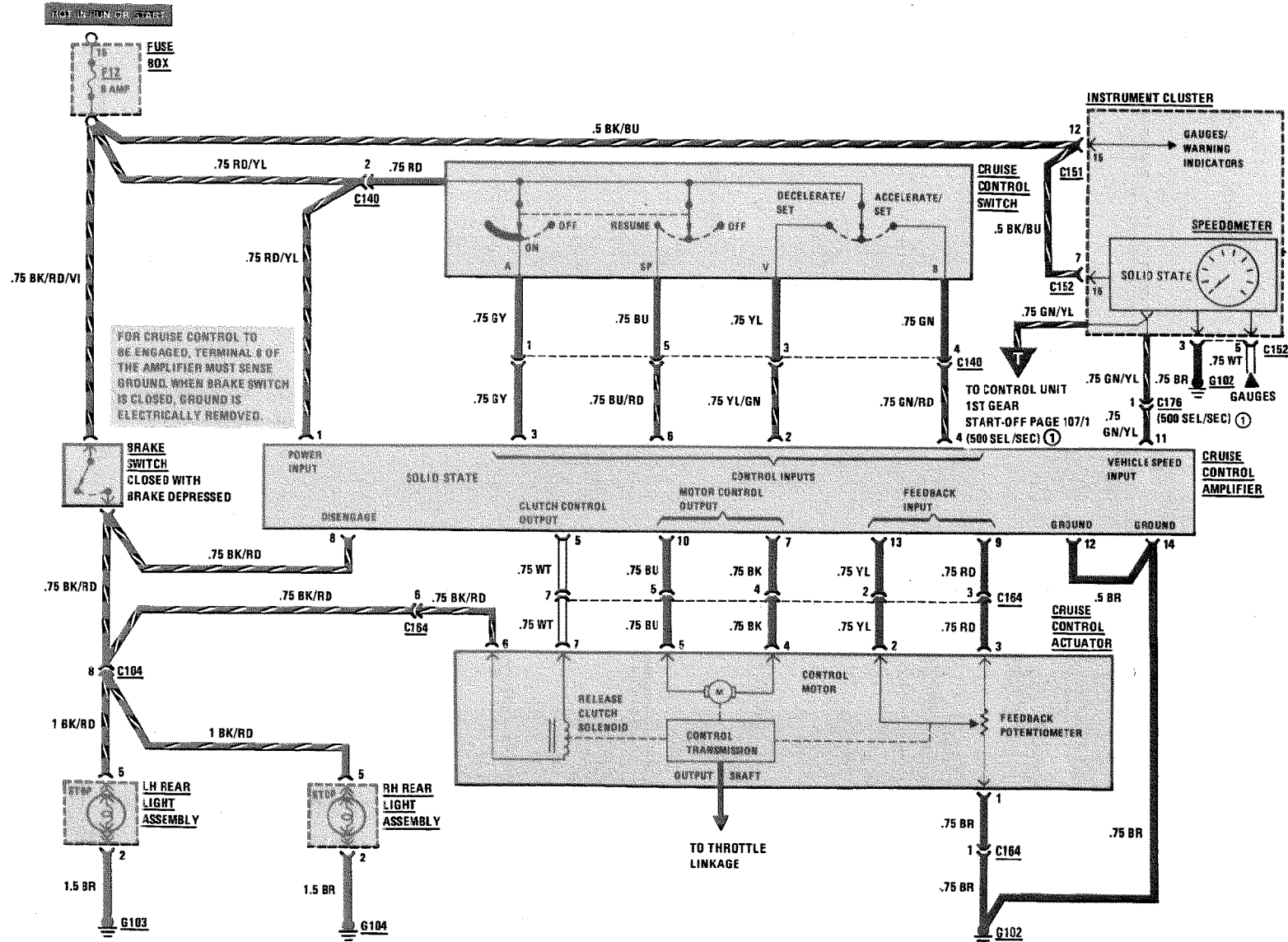

REVISIONS: ① AS OF MODEL YEAR 1984

126.032/.033/.037/.043/.044

# STOP LIGHTS/CRUISE CONTROL

(For Component Locations See Page 215)

MY 1985

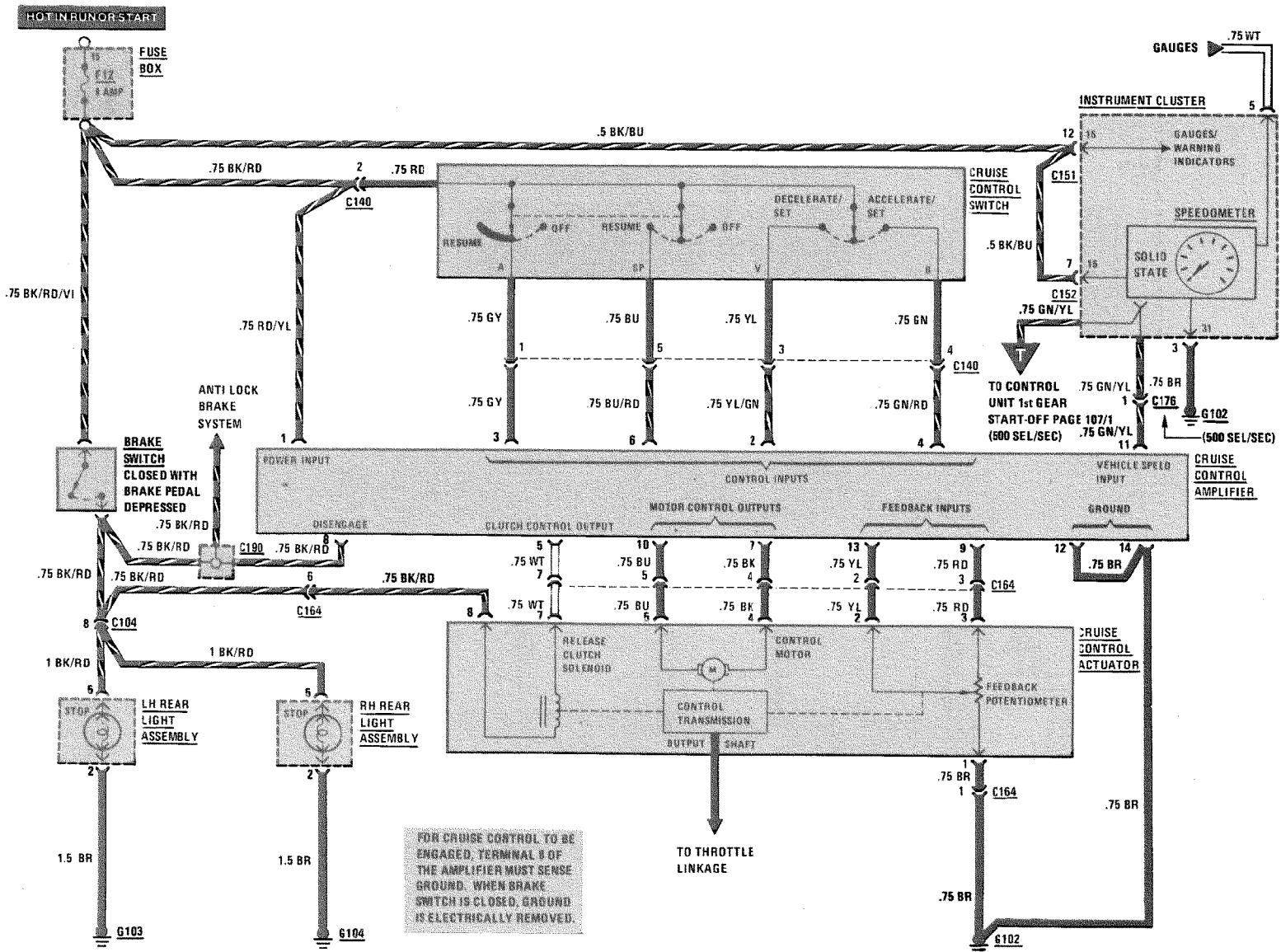

REVISIONS:

113/1

126.0321.0371.044

4/86

THIS PAGE LEFT BLANK INTENTIONALLY

REVISIONS:
------------

# LIGHTS: PARK/TAIL

MY 1983/MY 1984/MY 1985

(For Component Locations See Page 210)

HOT AT ALL TIMES

BATTERY OPERATED

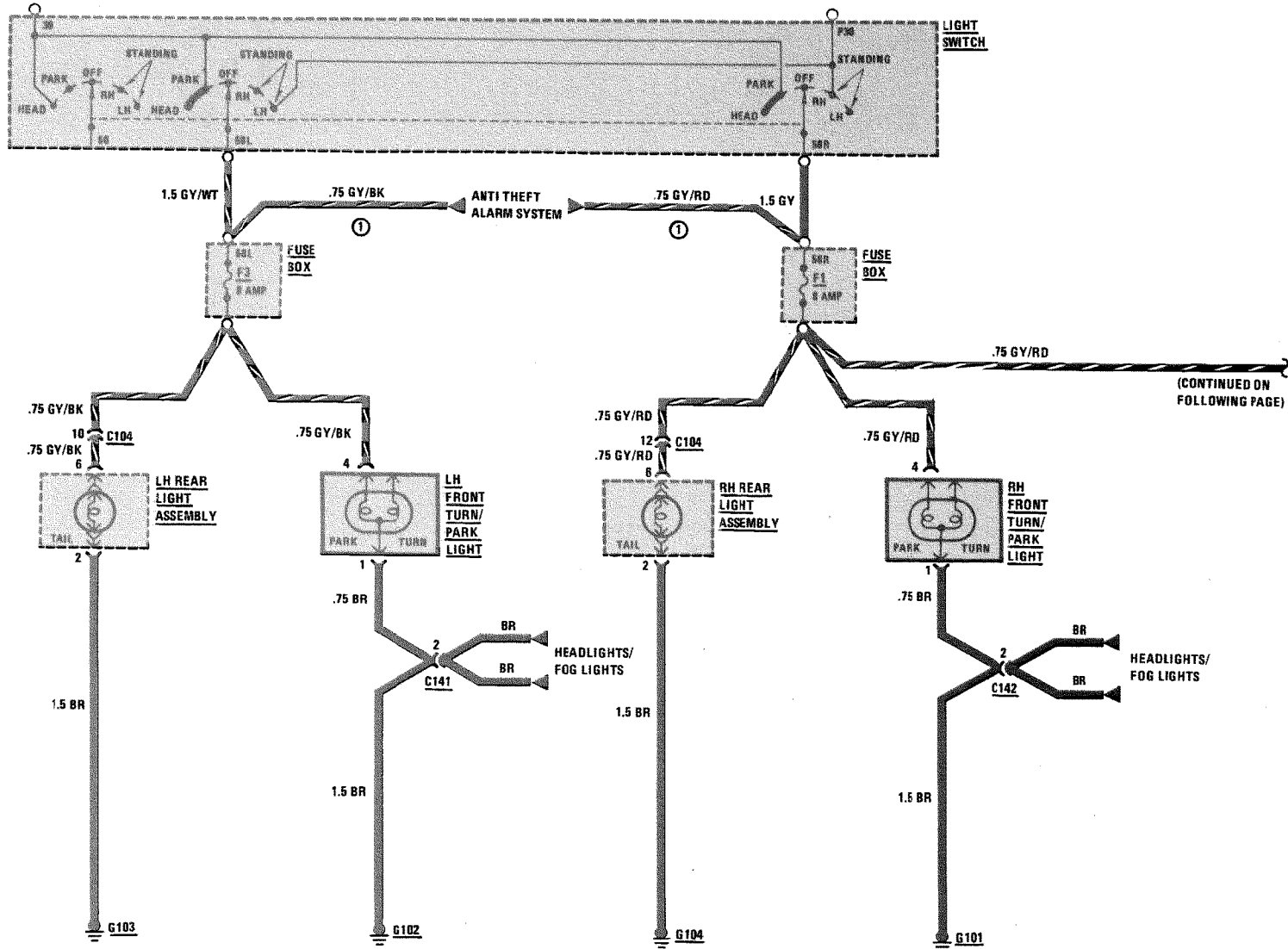

(CONTINUED ON FOLLOWING PAGE)

REVISIONS: ① AS OF MODEL YEAR 1985

# LIGHTS: MARKER/LICENSE

(For Component Locations See Page 210)

MY 1983 / MY 1984 / MY 1985

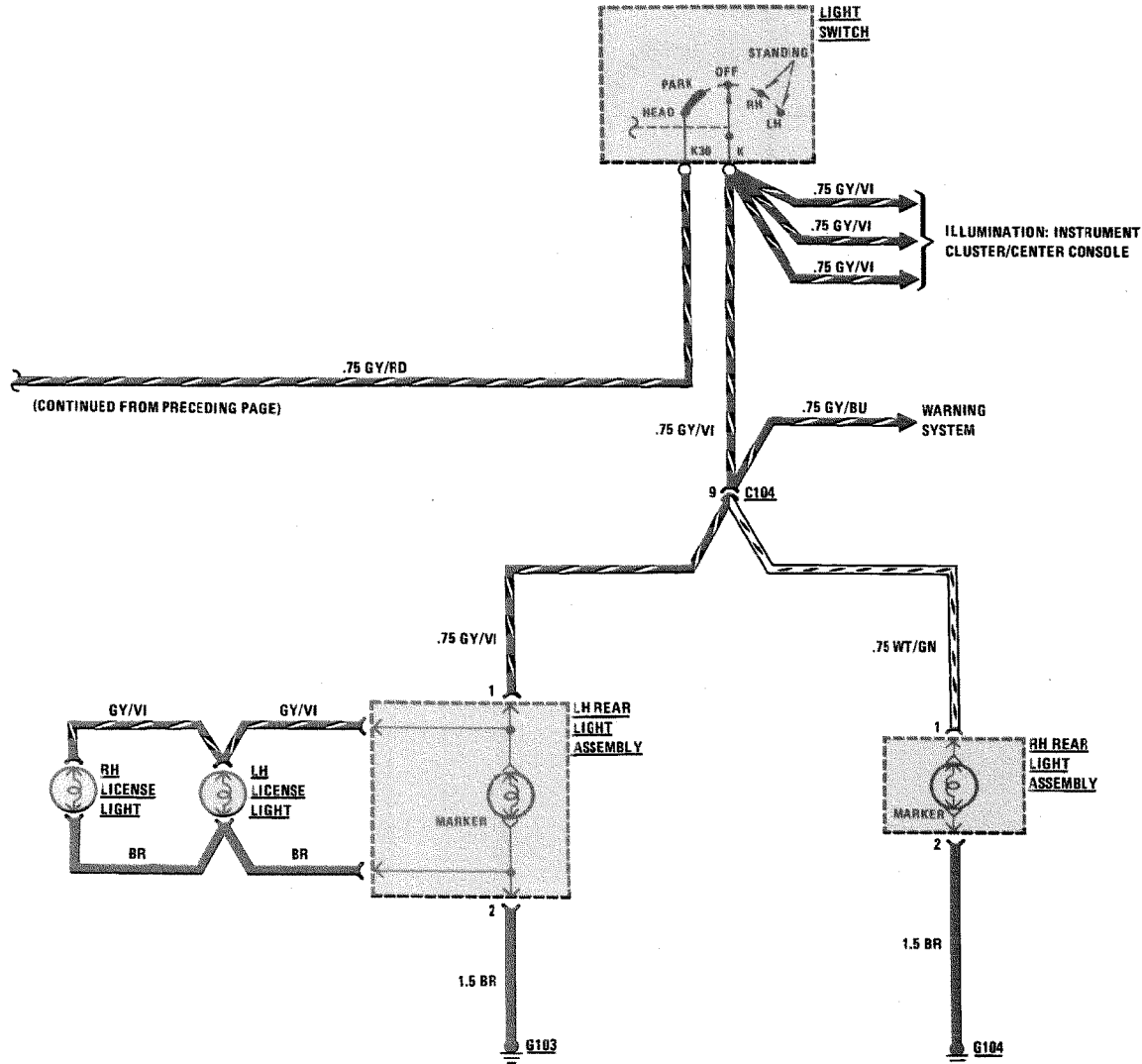

126.032/.033/.037/.043/.044

REVISIONS:

--

# WARNING INDICATORS/GAUGES/CLOCK

(For Component Locations See Page 217)

MY 1983/MY 1984/MY 1985

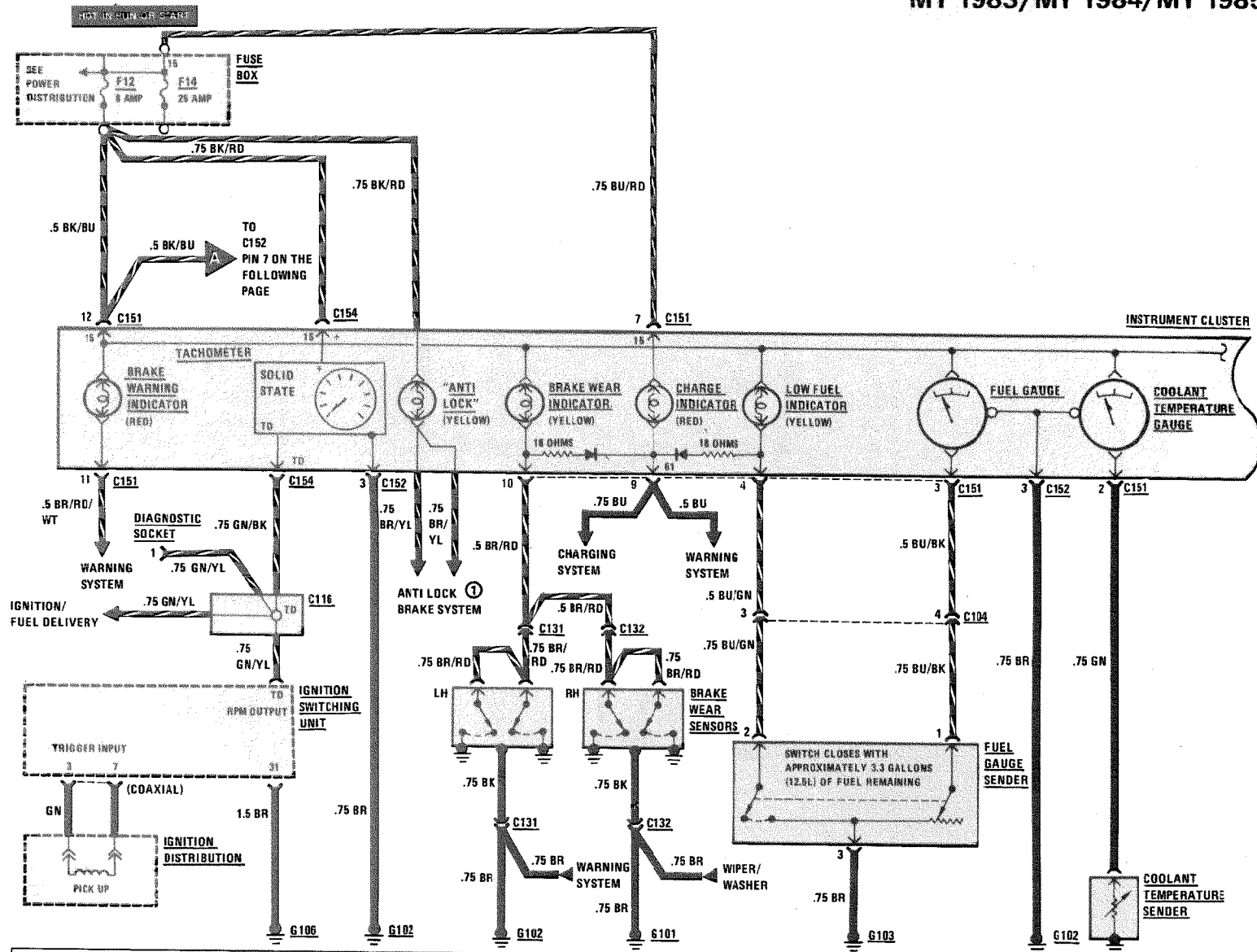

REVISIONS: ① AS OF MODEL YEAR 1985

116

126.032/033/037/043/044

4/86

# WARNING INDICATORS/GAUGES

MY 1983/MY 1984/  
MY 1985

(For Component Locations See Page 217)

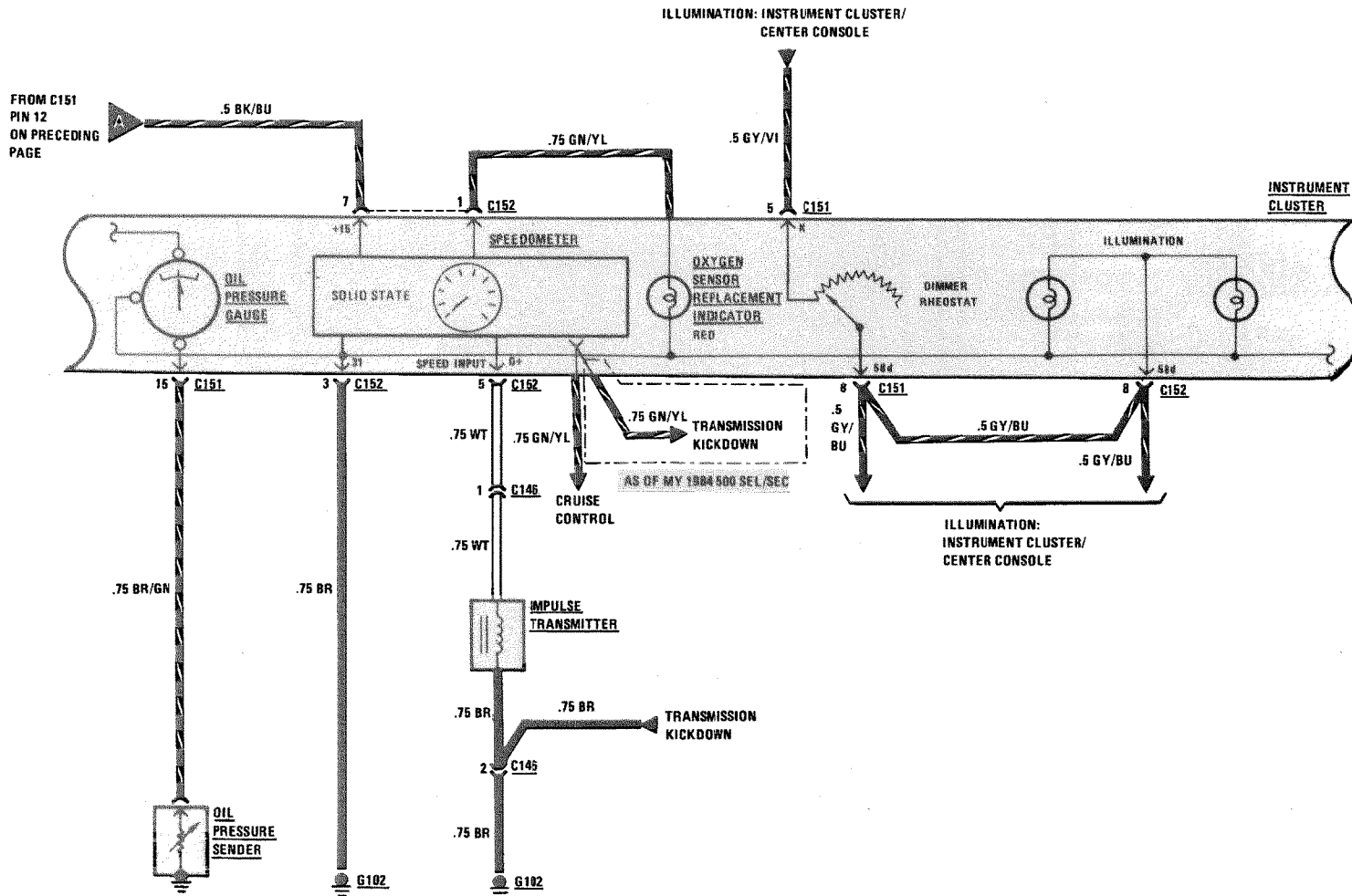

126.032/.033/.043/.037/.044

REVISIONS:

--	--	--

# WARNING INDICATORS/GAUGES/CLOCK

(For Component Locations See Page 217)

MY 1983/MY 1984/  
MY 1985

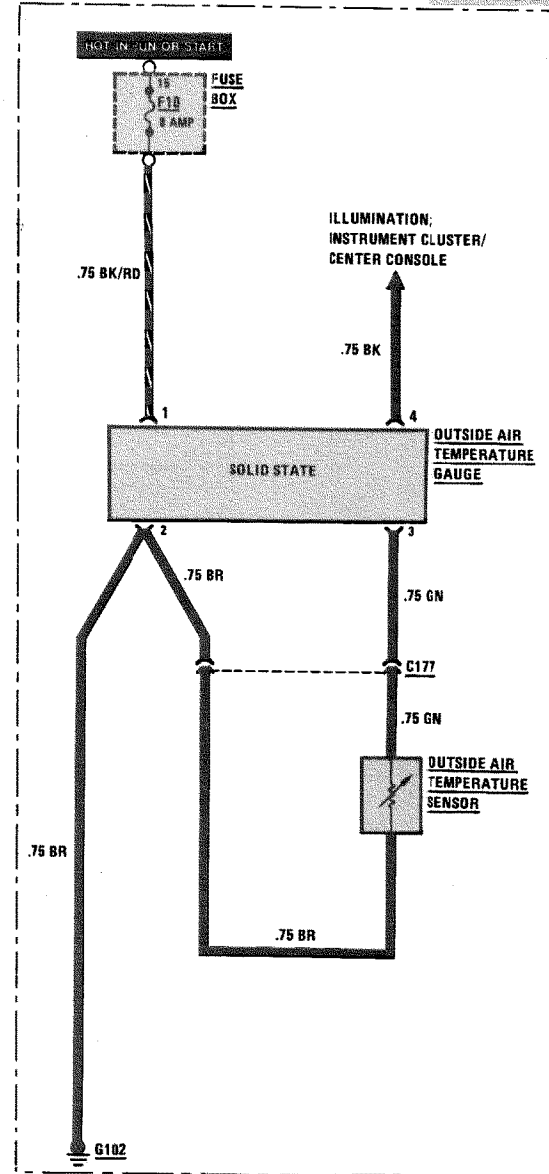
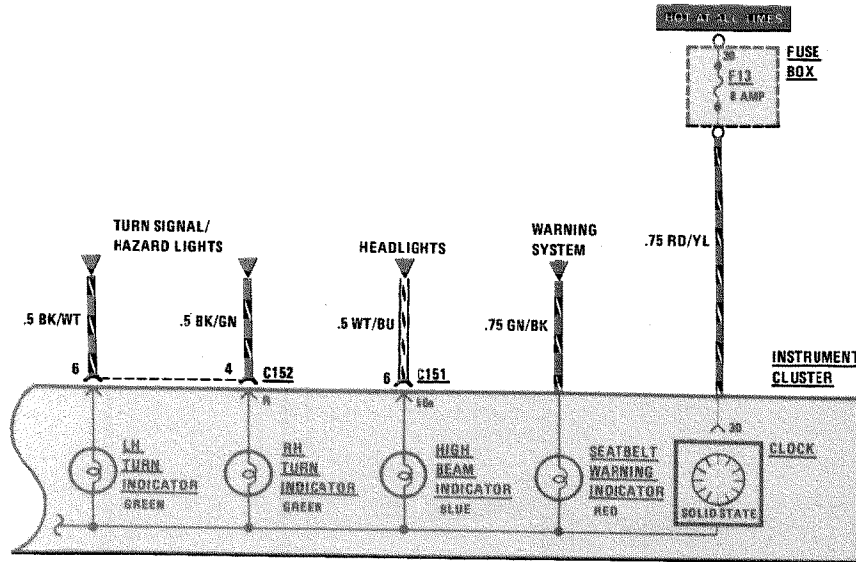

118

126.032/.033/.037/.043/.044

REVISIONS:

4/86



# WARNING SYSTEM

(For Component Locations See Page 218)

MY 1983 380 SEL

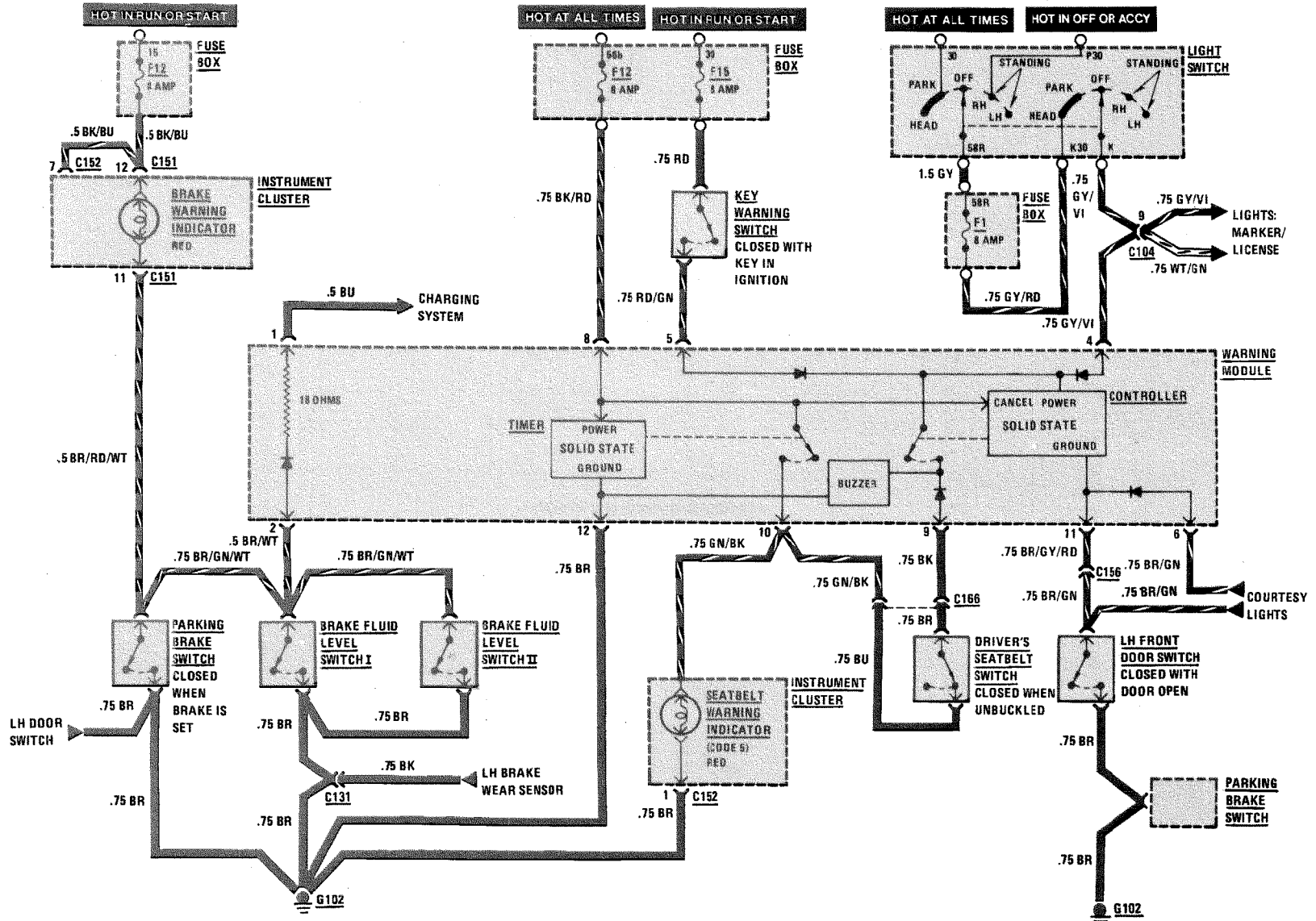

1/87

126.033

118/1

REVISIONS:

--

THIS PAGE LEFT BLANK INTENTIONALLY

REVISIONS:

# WARNING SYSTEM

(For Component Locations See Page 218)

MY 1984/MY 1985

380/500 SEL

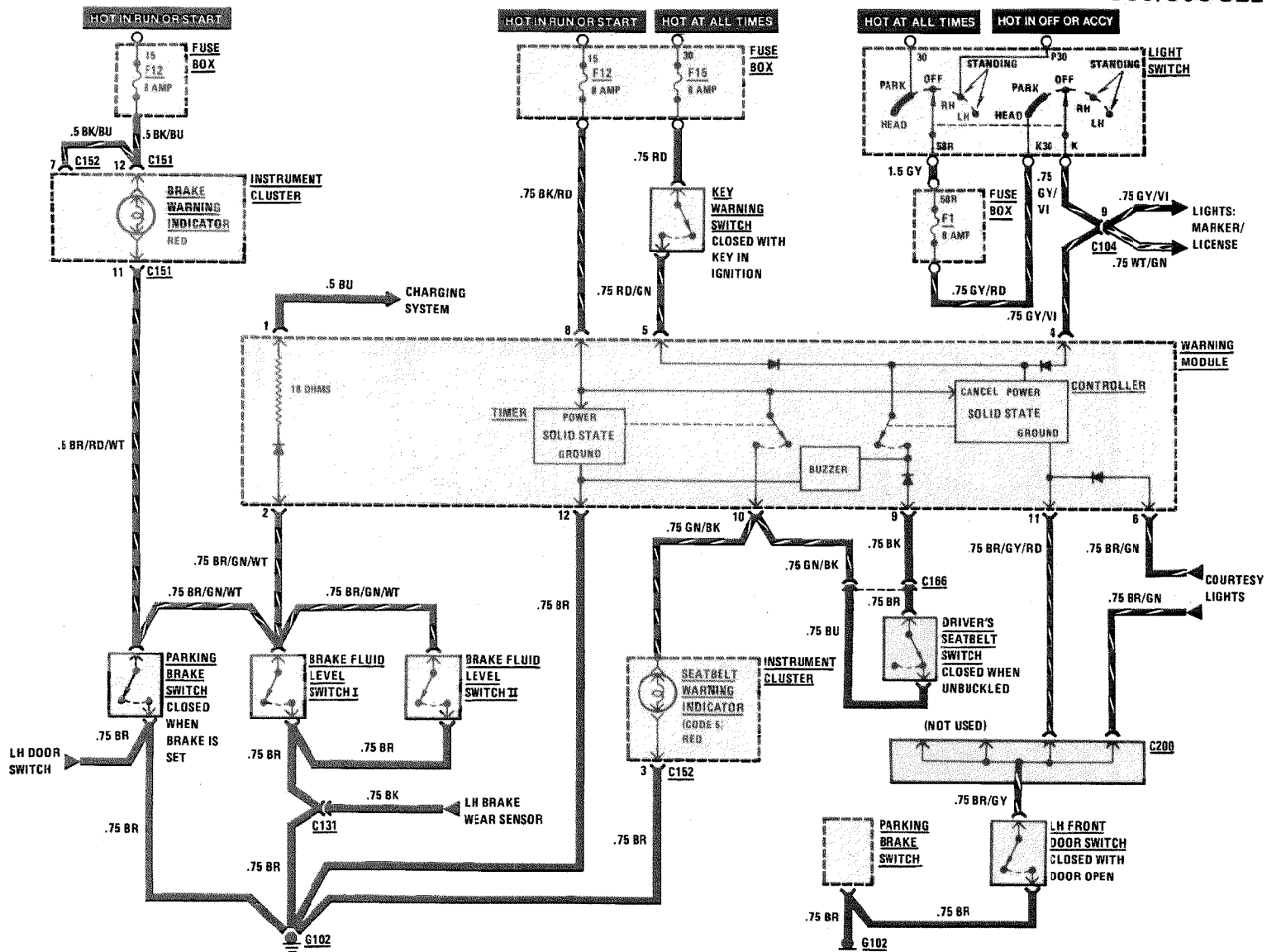

REVISIONS:

--	--	--	--

# WARNING SYSTEM

(For Component Locations See Page 218)

MY 1983/MY 1984/MY 1985

380/500 SEC

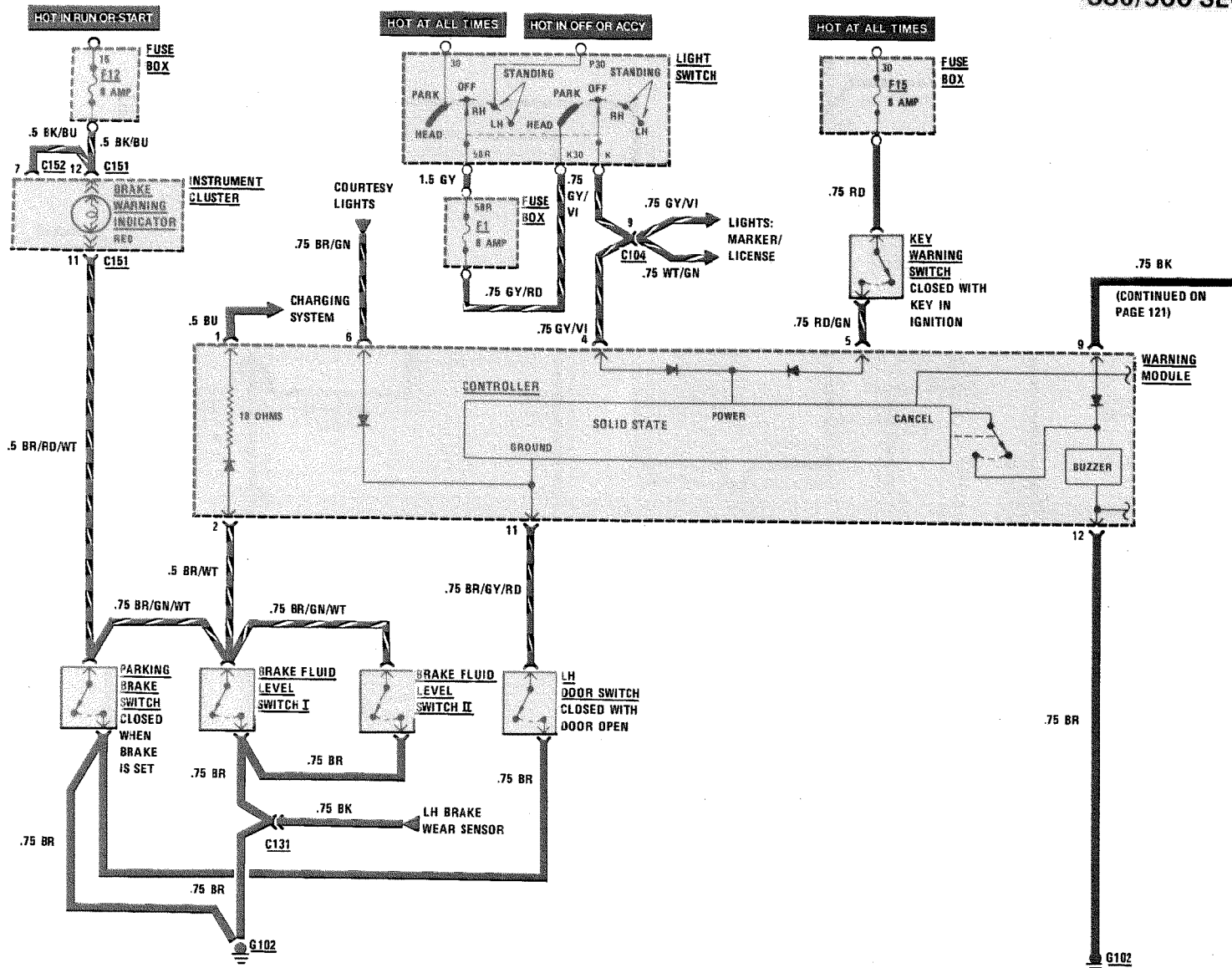

(CONTINUED ON PAGE 121)

REVISIONS:

120

126.043/.044

4/86

# WARNING SYSTEM

(For Component Locations See Page 218)

MY 1983/MY 1984/MY 1985

380/500 SEC

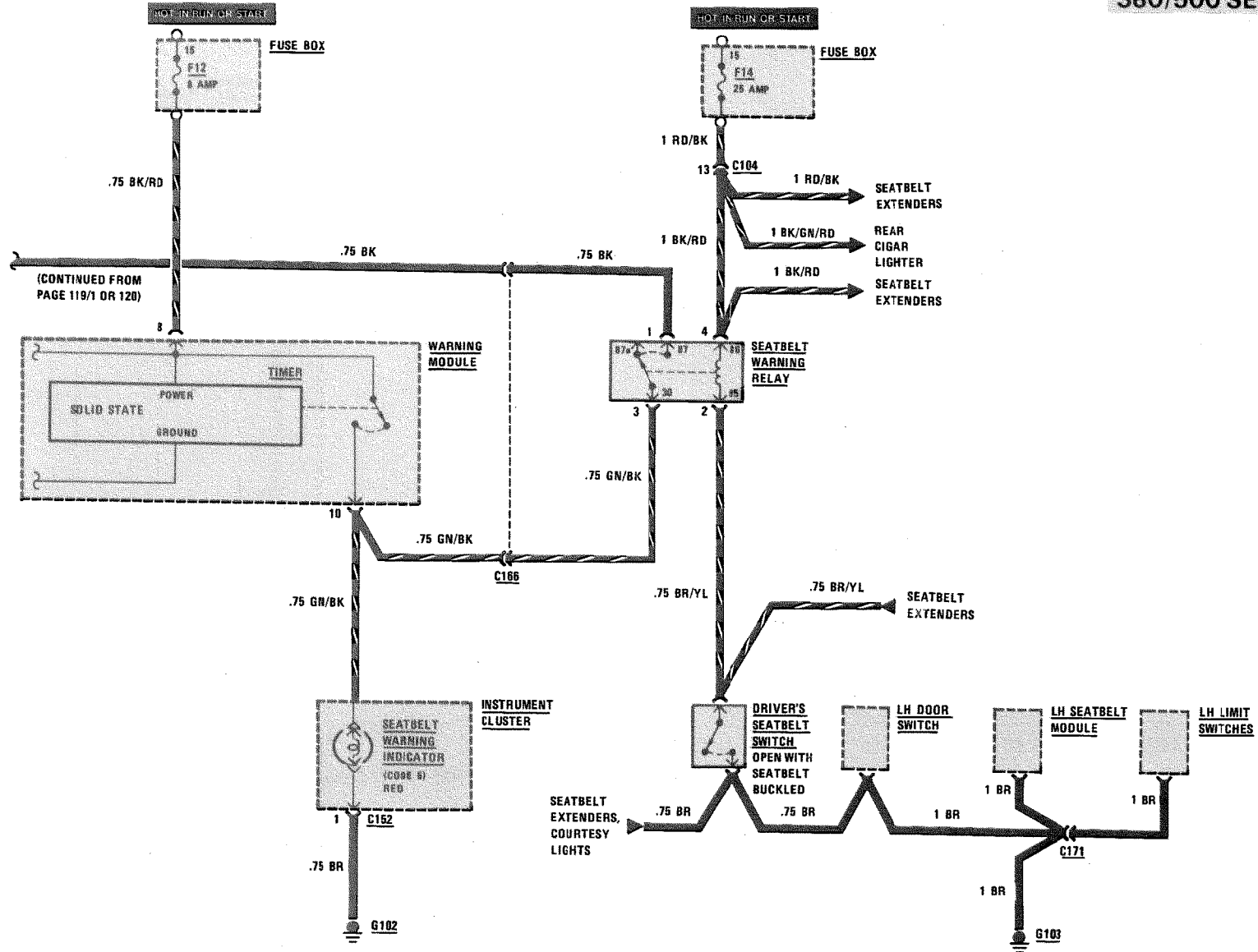

REVISIONS:

--	--	--	--

# ILLUMINATION: INSTRUMENT CLUSTER/CENTER CONSOLE

(For Component Locations See Page 210)

MY 1983/  
MY 1984/MY 1985

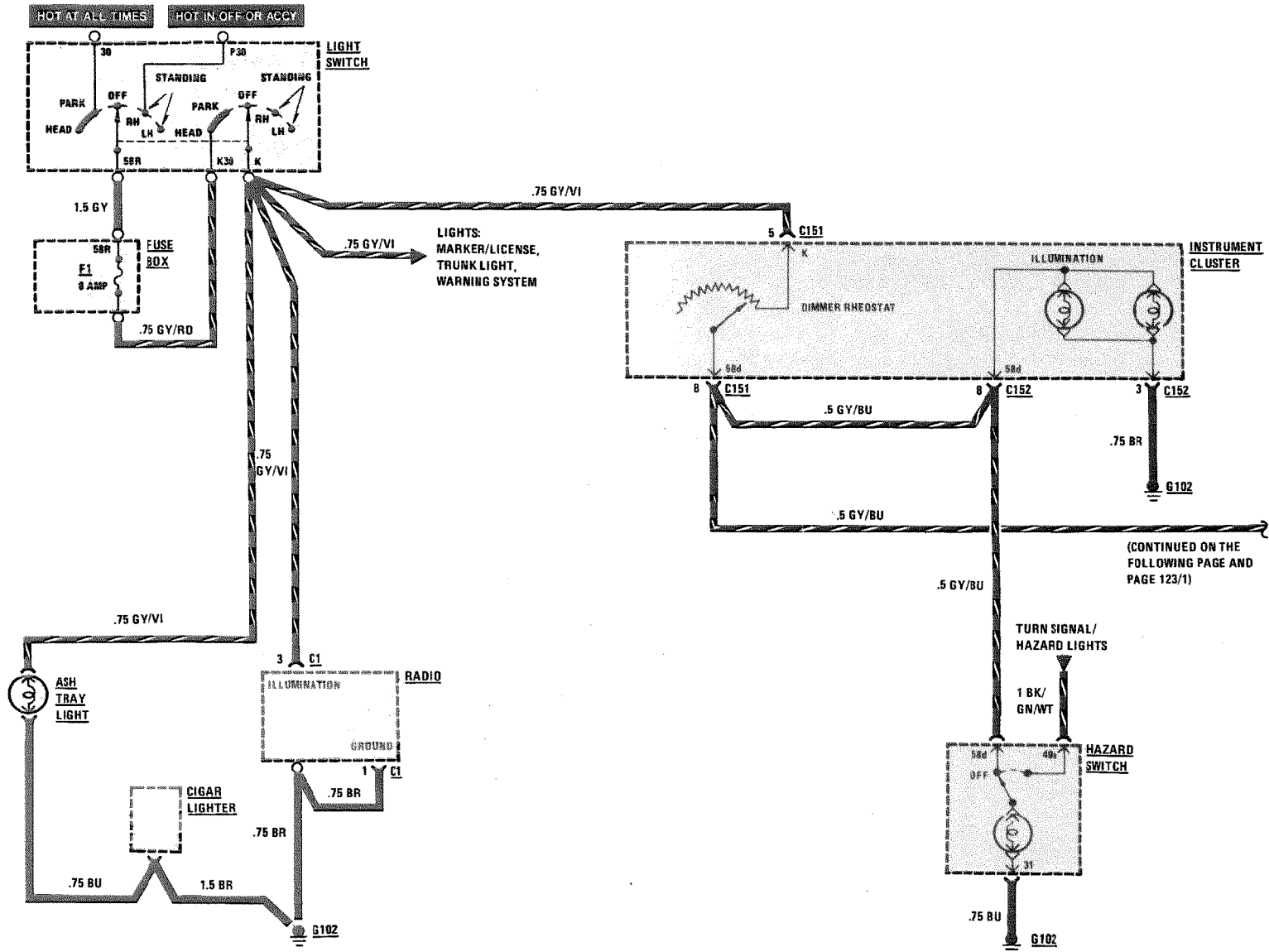

REVISIONS:

122

126.032/.033/.037/.043/.044

4/86

# ILLUMINATION: INSTRUMENT CLUSTER/CENTER CONSOLE

MY 1983

(For Component Locations See Page 210)

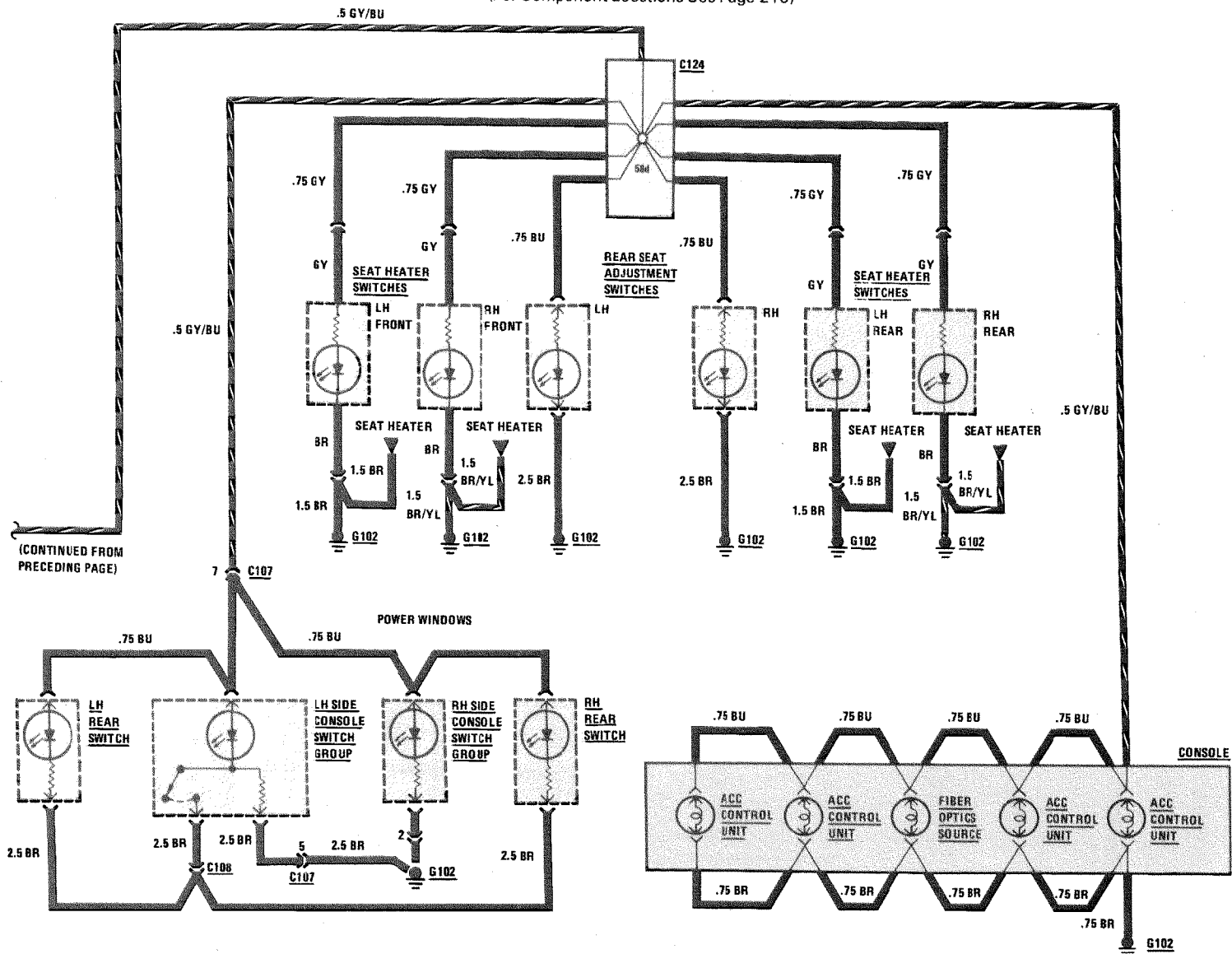

(CONTINUED FROM PRECEDING PAGE)

126.033/043

123

REVISIONS:

--

# ILLUMINATION: INSTRUMENT CLUSTER/CENTER CONSOLE

MY 1984/1985

(For Component Locations See Page 210)

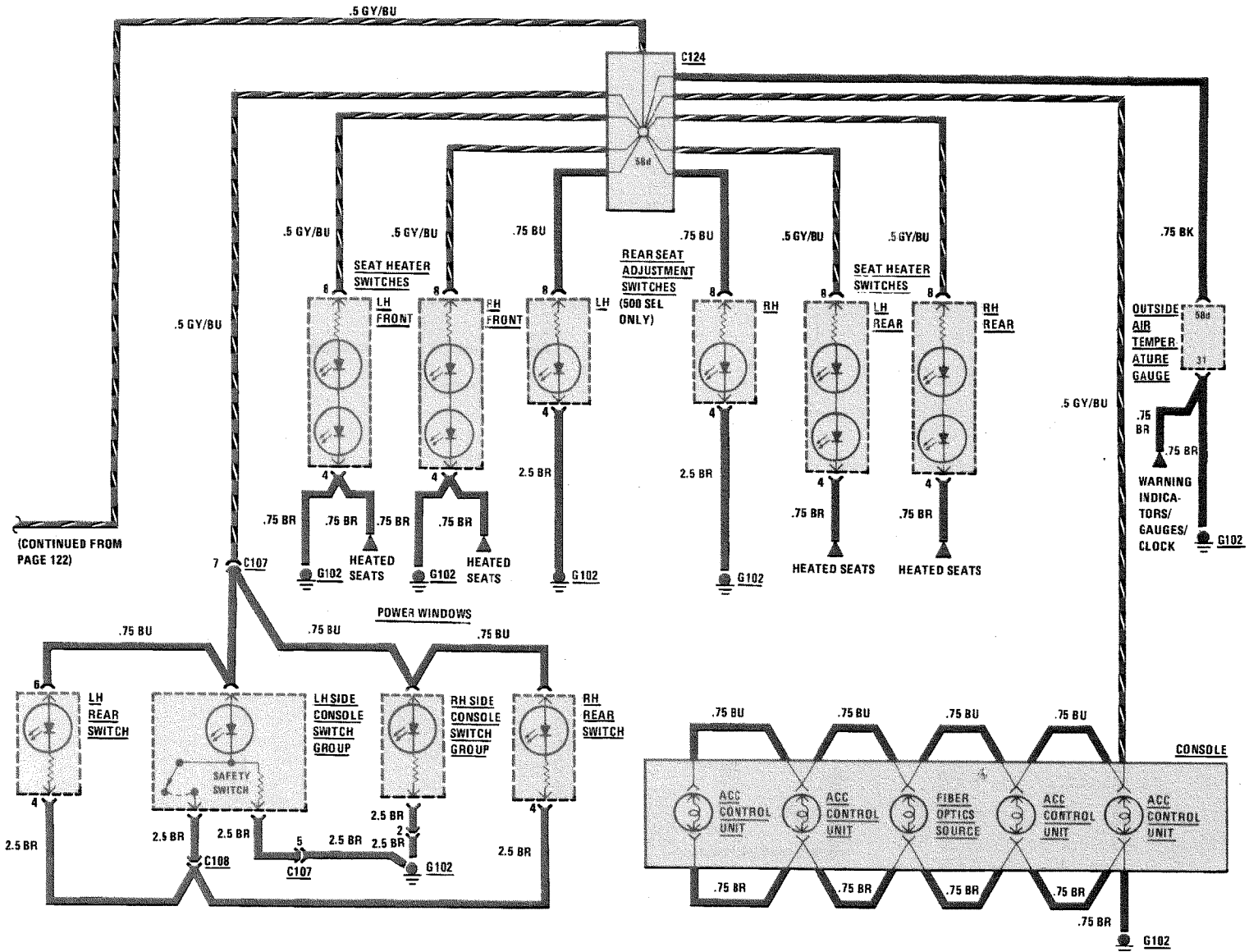

REVISIONS:

123/1

126.032/.037/.044

1/87

(CONTINUED FROM PAGE 122)



THIS PAGE LEFT BLANK INTENTIONALLY

REVISIONS:

--

### BACKUP LIGHTS

(For Component Locations See Page 203)

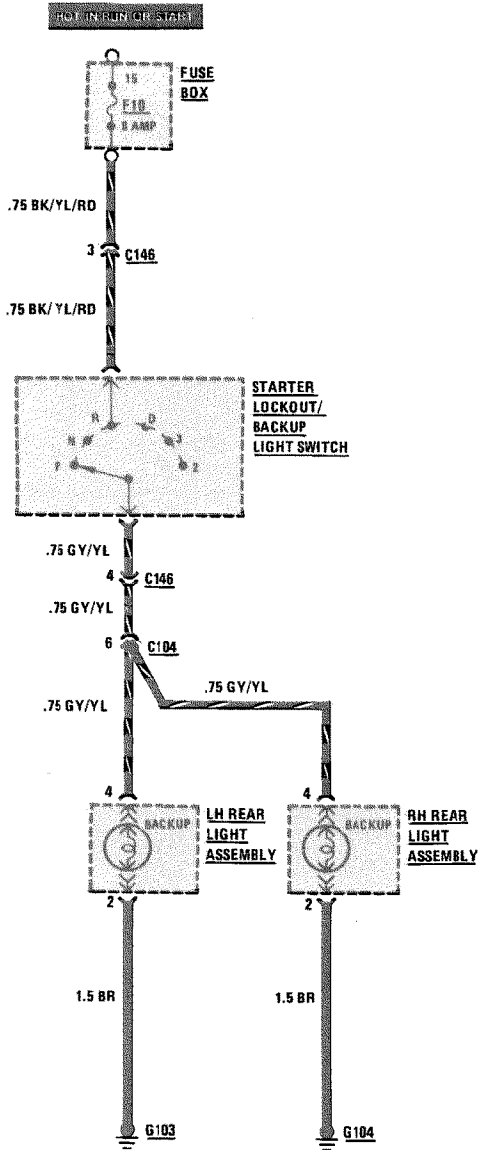

### HORNS

(For Component Locations See Page 203)

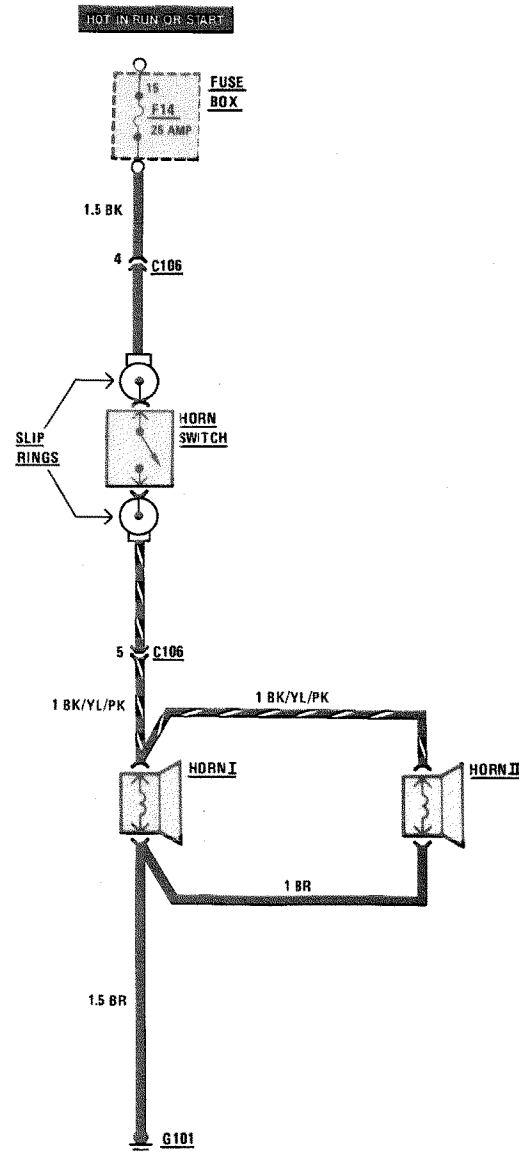

### GLOVE BOX LIGHT

(For Component Locations See Page 203)

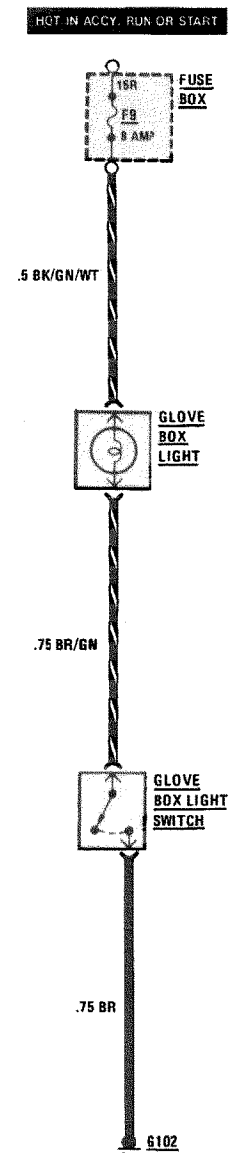

REVISIONS:

--

# WIPER/WASHER

MY 1983/MY 1984/MY 1985

(For Component Locations See Page 219)

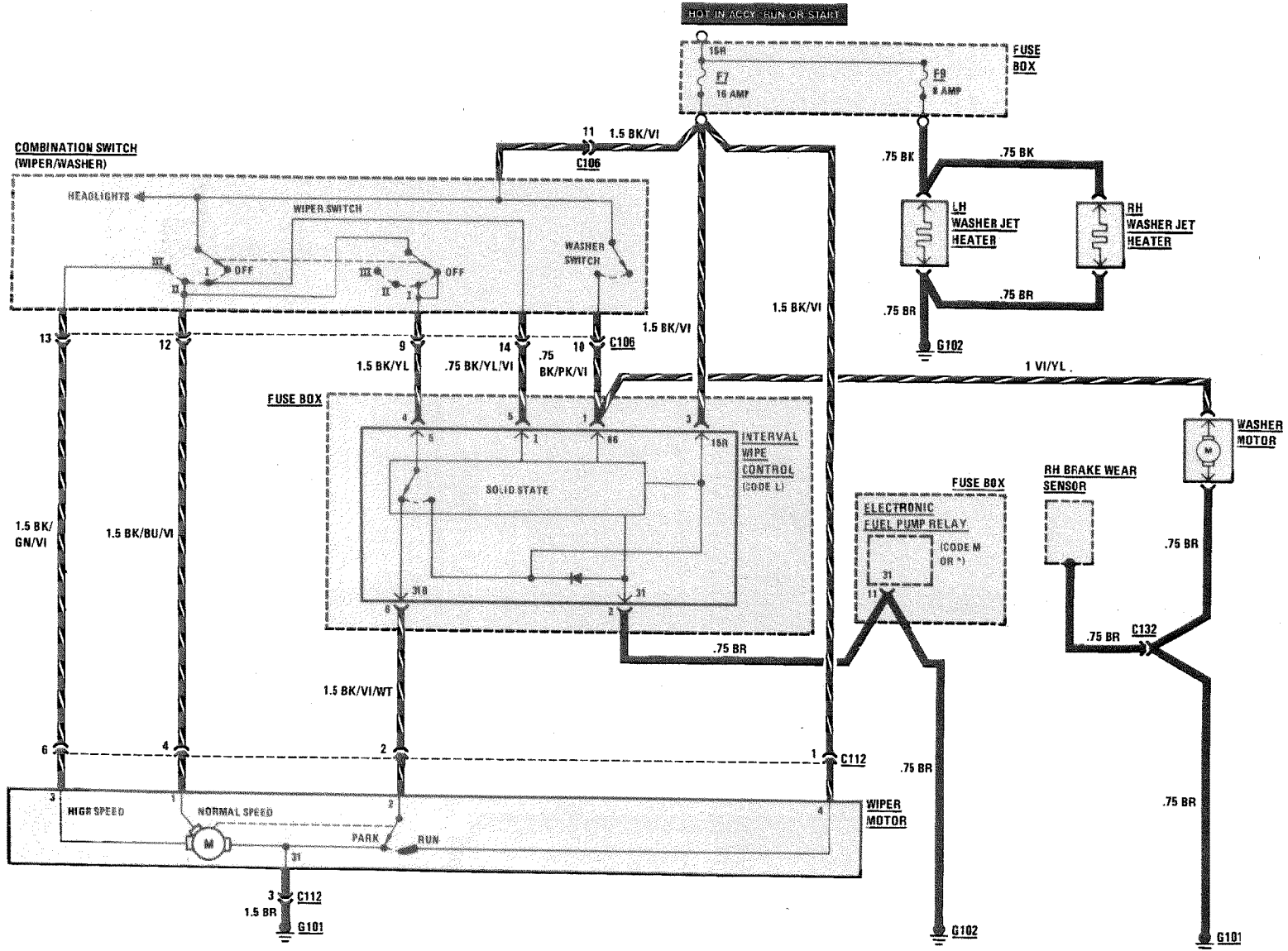

126.032/.033/.037/.043/.044

REVISIONS:

--

# AUXILIARY FAN

(For Component Locations See Page 203)

MY 1983/MY 1984/MY 1985

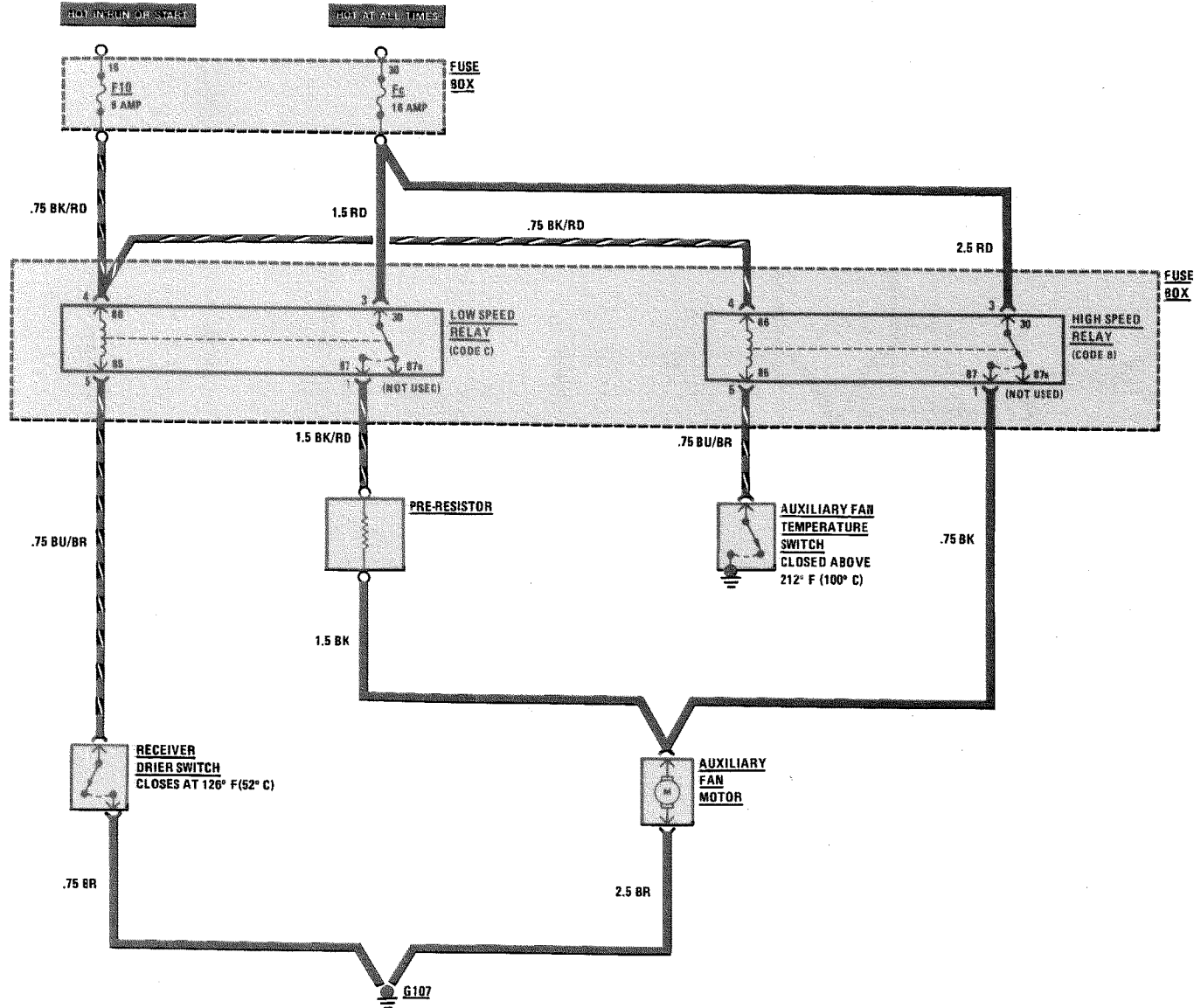

REVISIONS:

126

126.032/.033/.037/.043/.044

4/86

# AUTOMATIC CLIMATE CONTROL (ACC) POWER AND GROUND DISTRIBUTION

(For Component Locations See Page 311)

MY 1983/MY 1984/MY 1985

1/87

126.032/033/037/043/044

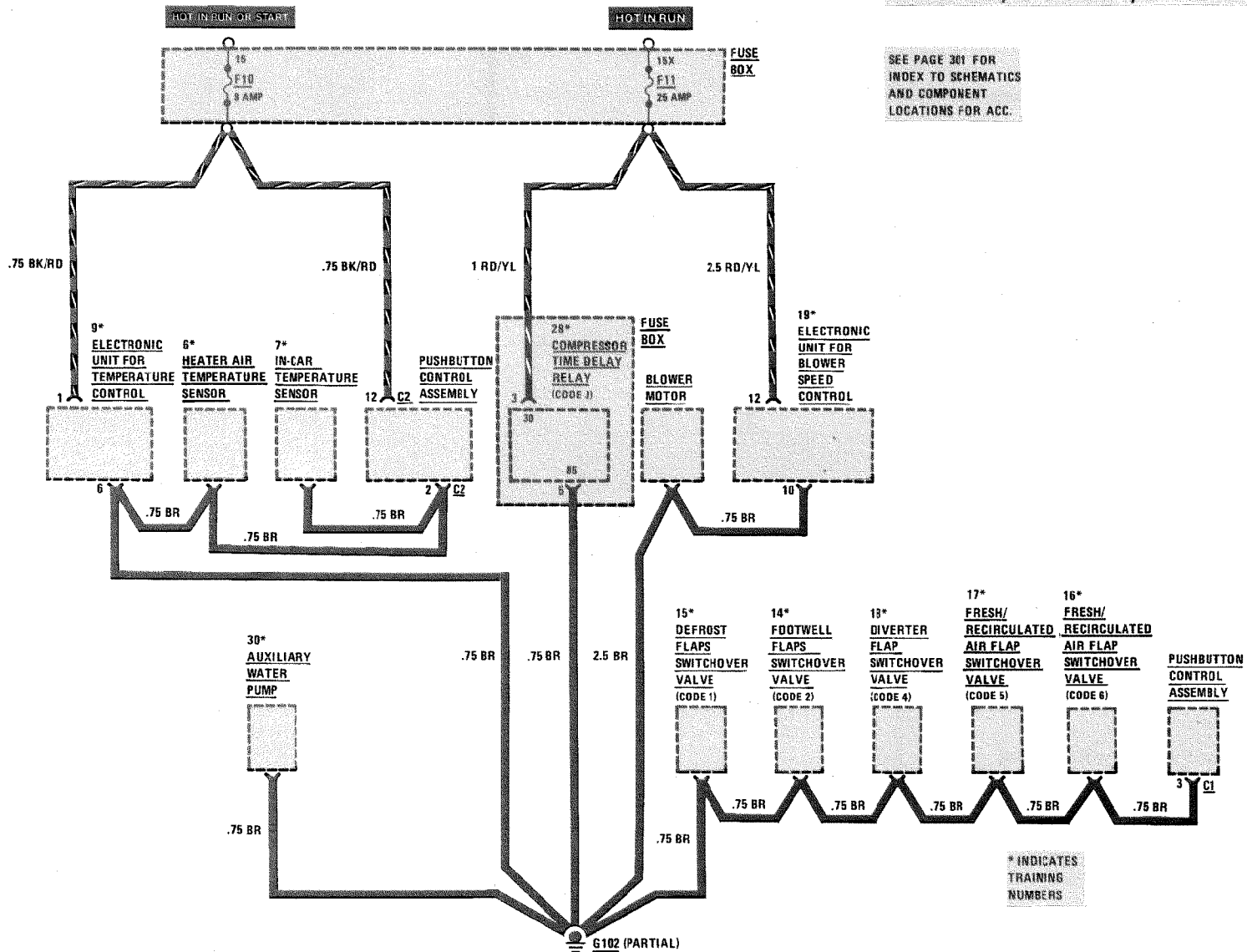

REVISIONS:

127

# POWER WINDOWS

(For Component Locations See Page 212)

MY 1983/MY 1984/MY 1985

380 SE, 380/500 SEL

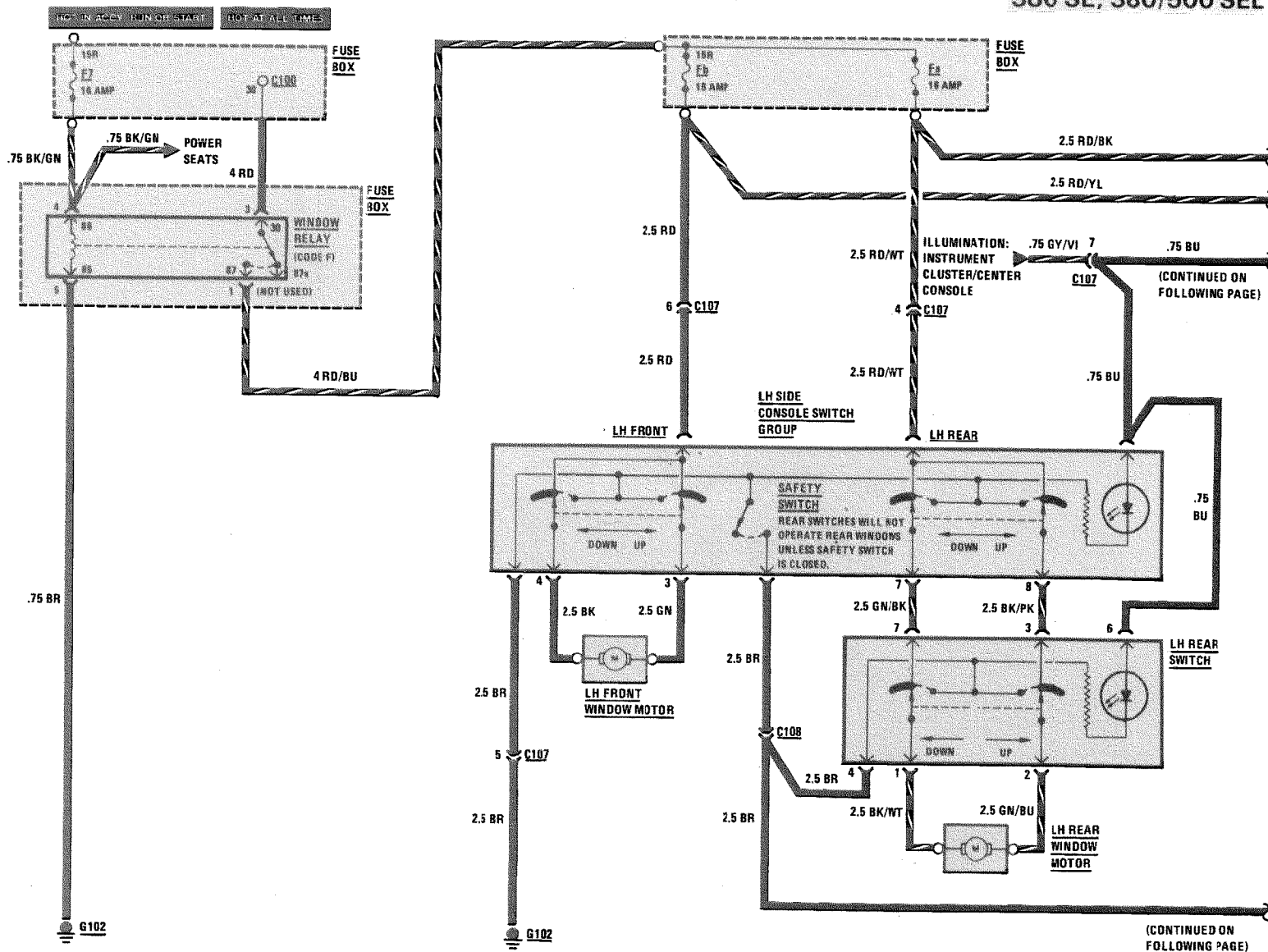

**REVISIONS:**

--

# POWER WINDOWS

(For Component Locations See Page 212)

MY 1983/MY 1984/MY 1985

380 SE, 380/500 SEL

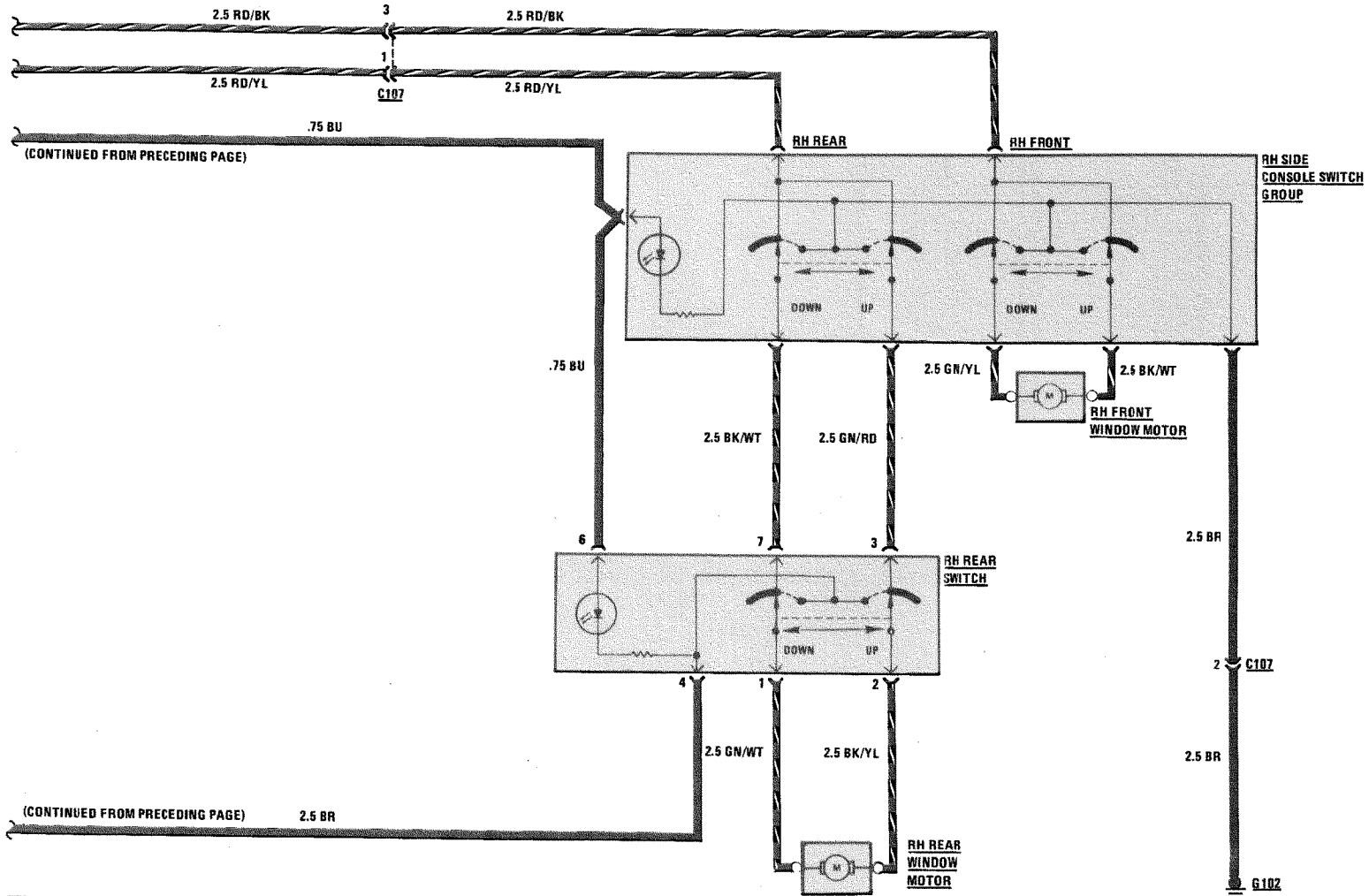

REVISIONS:

--

126.032/.033/.037

129

# POWER WINDOWS

(For Component Locations See Page 212)

MY 1983/MY 1984/MY 1985

380/500 SEC

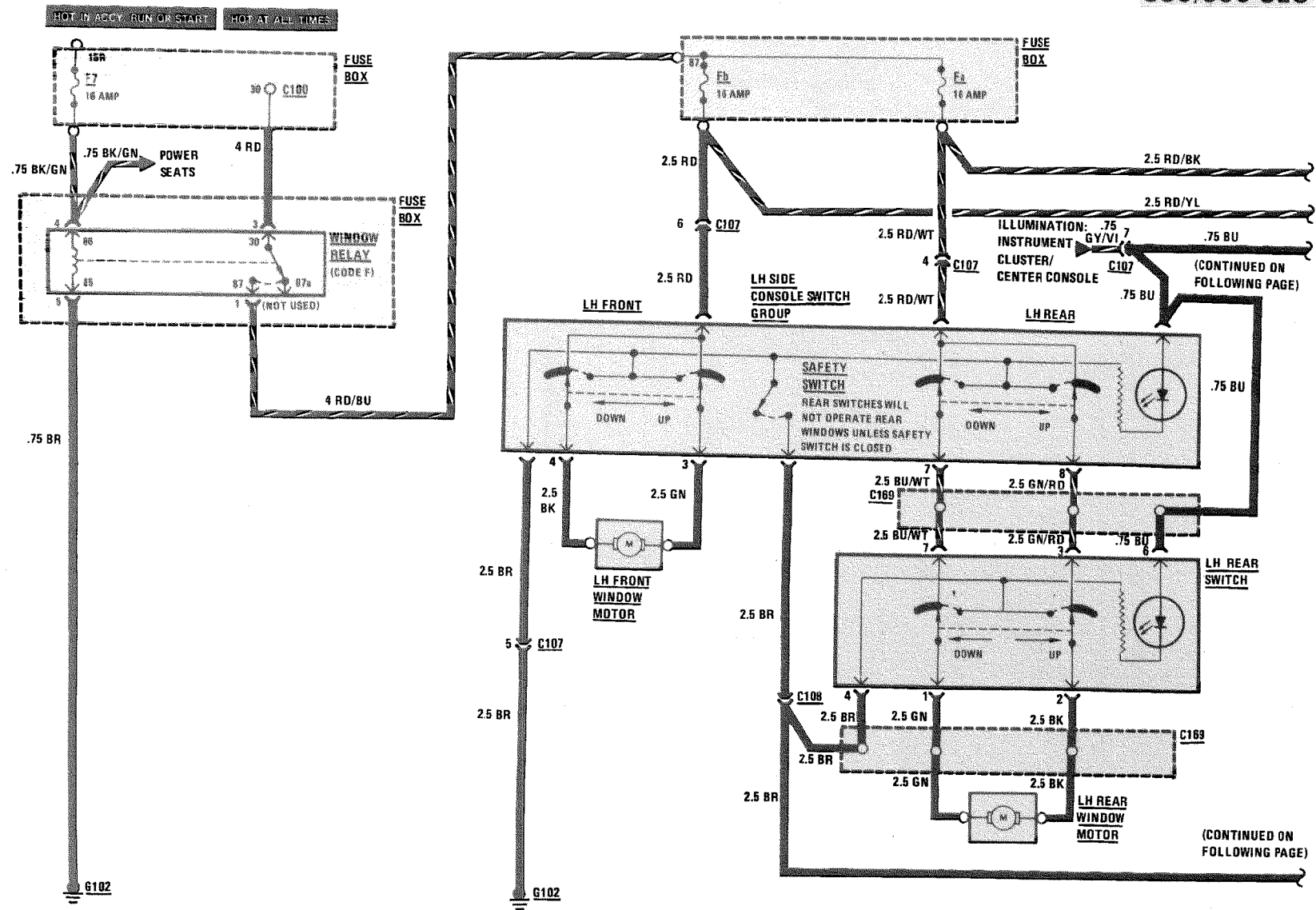

REVISIONS:



# POWER WINDOWS

(For Component Locations See Page 212)

MY 1983/MY 1984/MY 1985

380/500 SEC

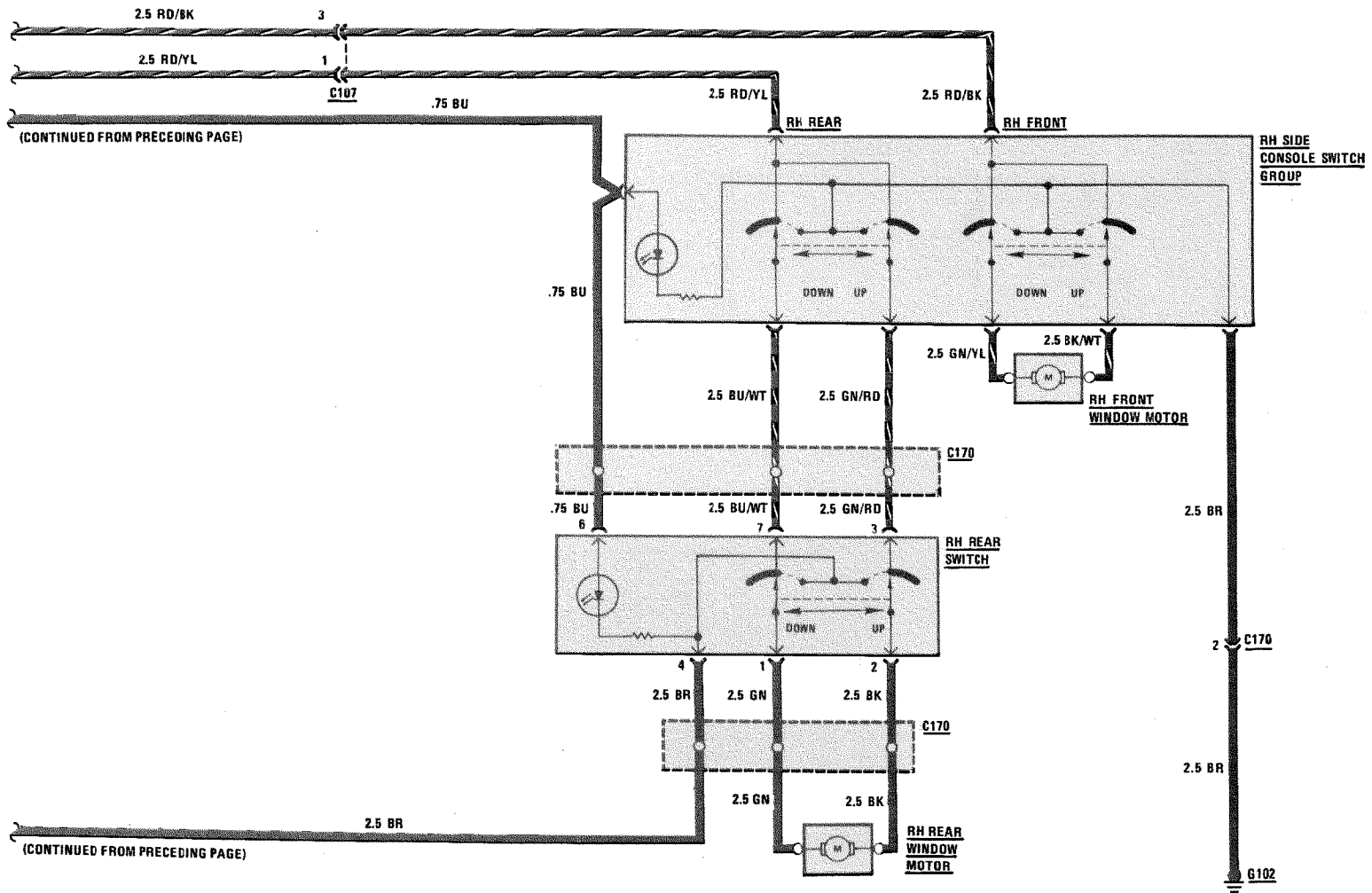

REVISIONS:

--	--	--

126.043/044

131

# POWER SEATS

(For Component Locations See Page 212)

MY 1983

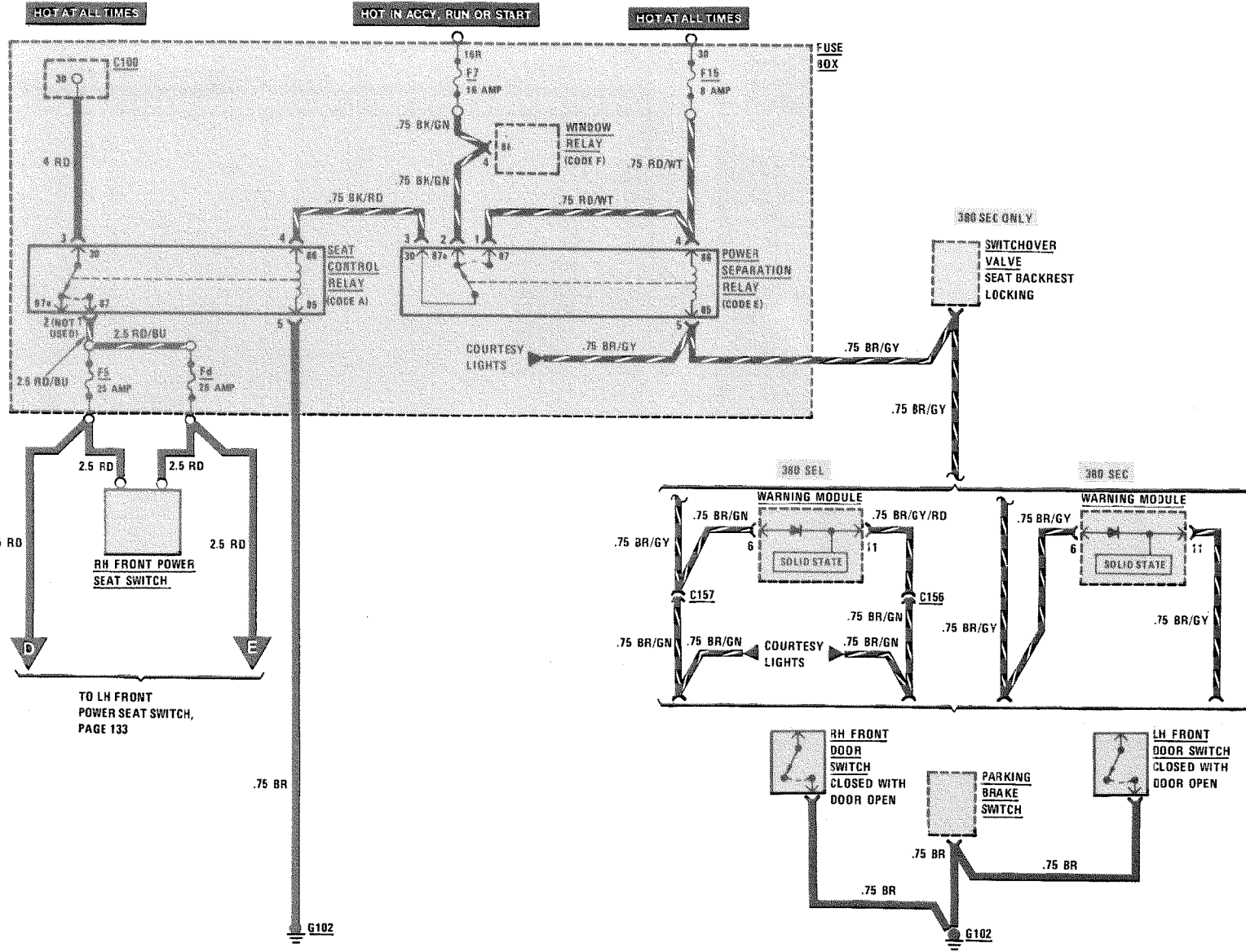

REVISIONS:

# POWER SEATS

(For Component Locations See Page 212)

MY 1983

LH POWER SEAT SHOWN. RH POWER SEAT IS IDENTICAL.

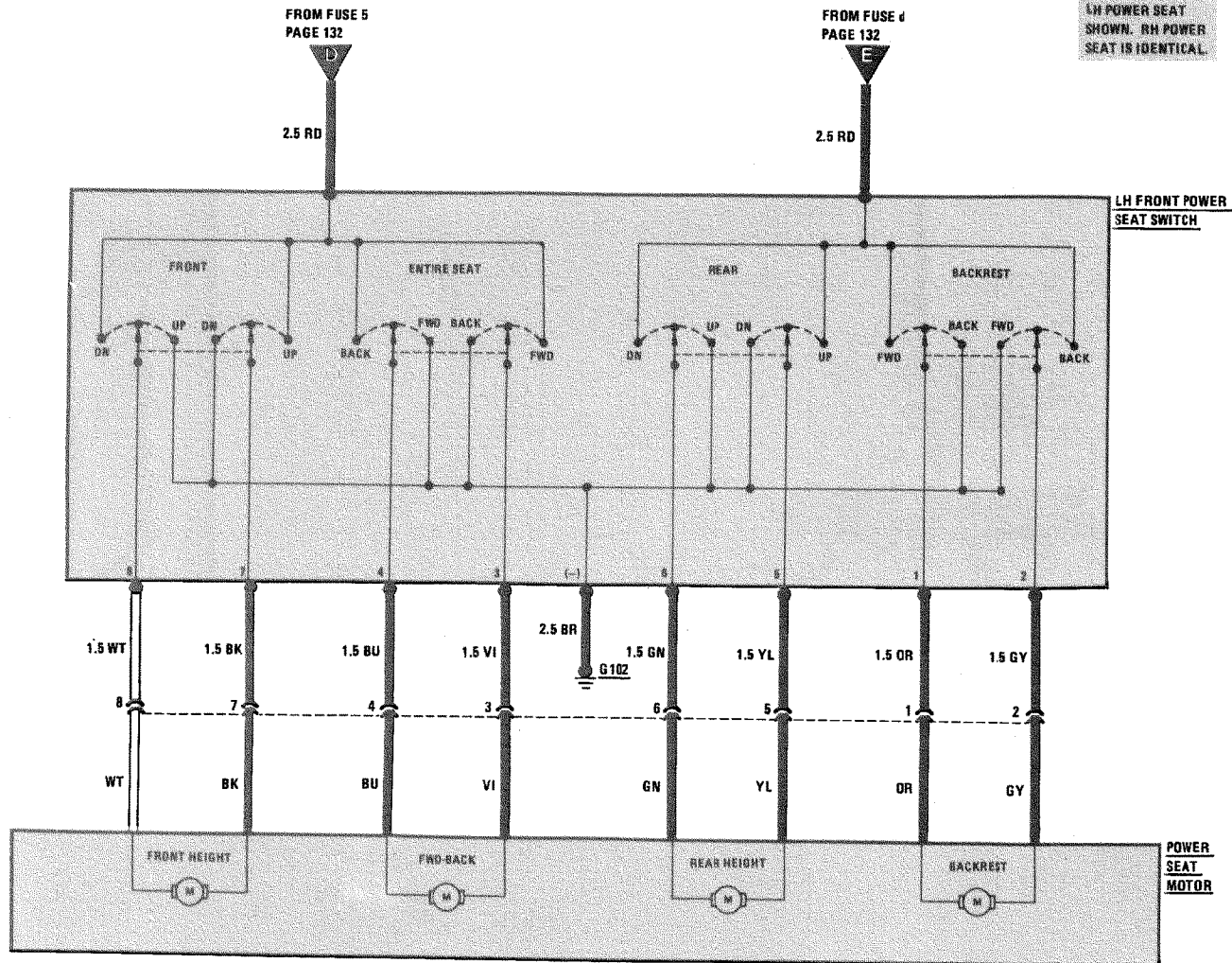

126.033/043

133

REVISIONS:

--

# RH POWER SEAT

(For Component Locations See Page 212)

MY 1984 / MY 1985

133/1

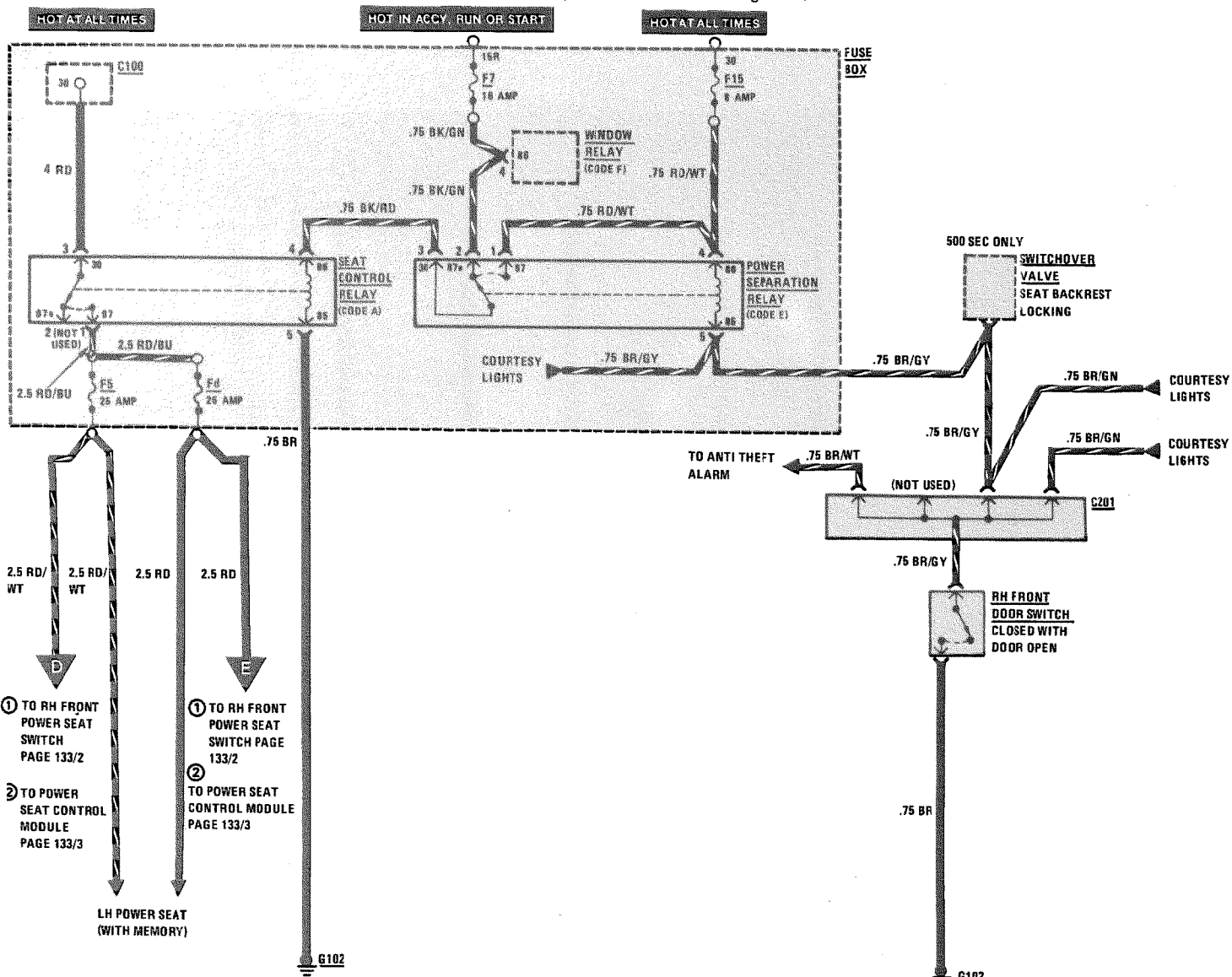

REVISIONS: ① AS OF MODEL YEAR 1984  
 ② AS OF MODEL YEAR 1985

126.032/.037/.044

4/86

# RH POWER SEAT

(For Component Locations See Page 212)

MY 1984/MY 1985

126.032/.037/.044

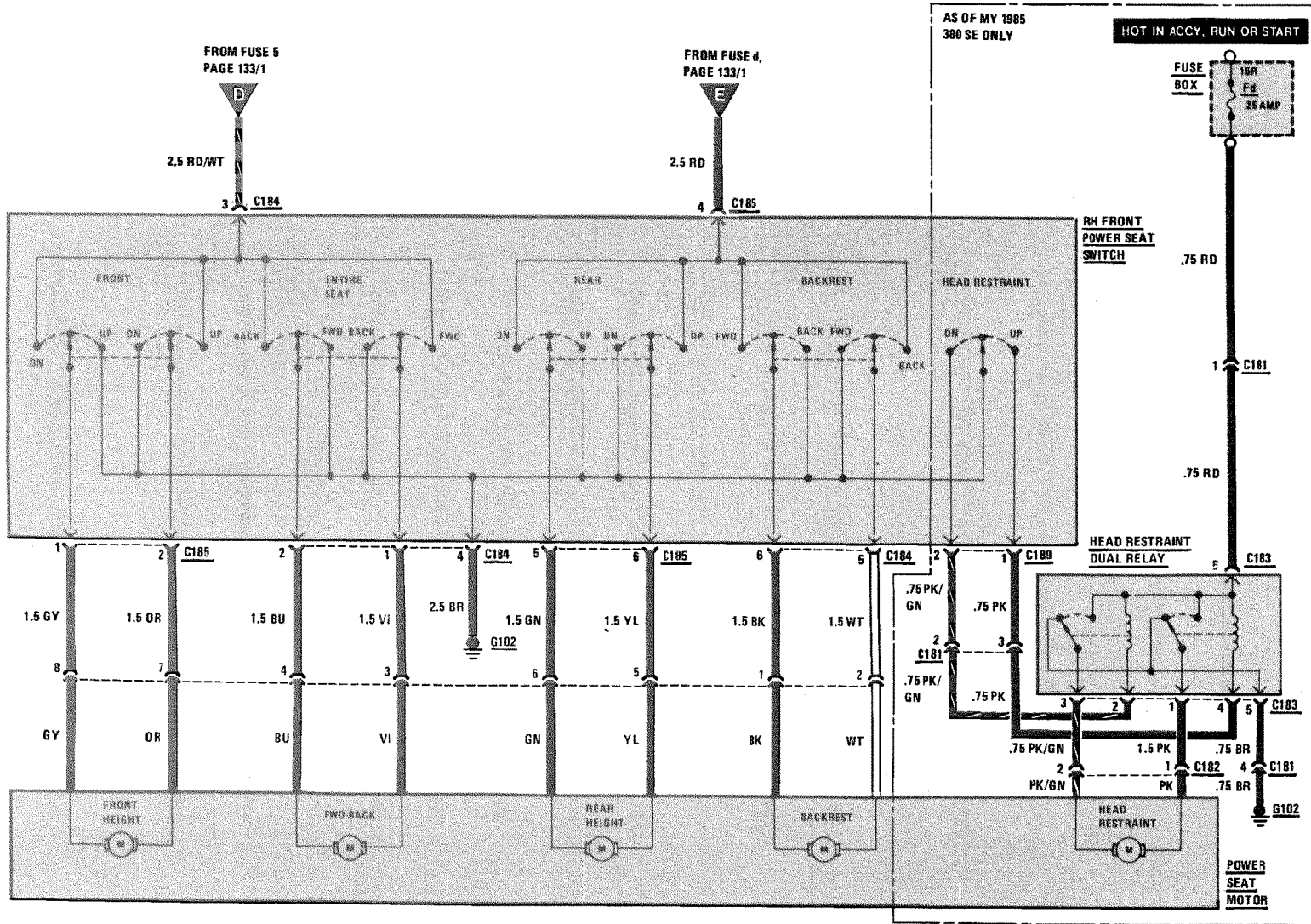

133/2

REVISIONS:

# RH POWER SEAT (WITH MEMORY)

(For Component Locations See Page 212)

MY 1985

133/3

126.032/.037/.044

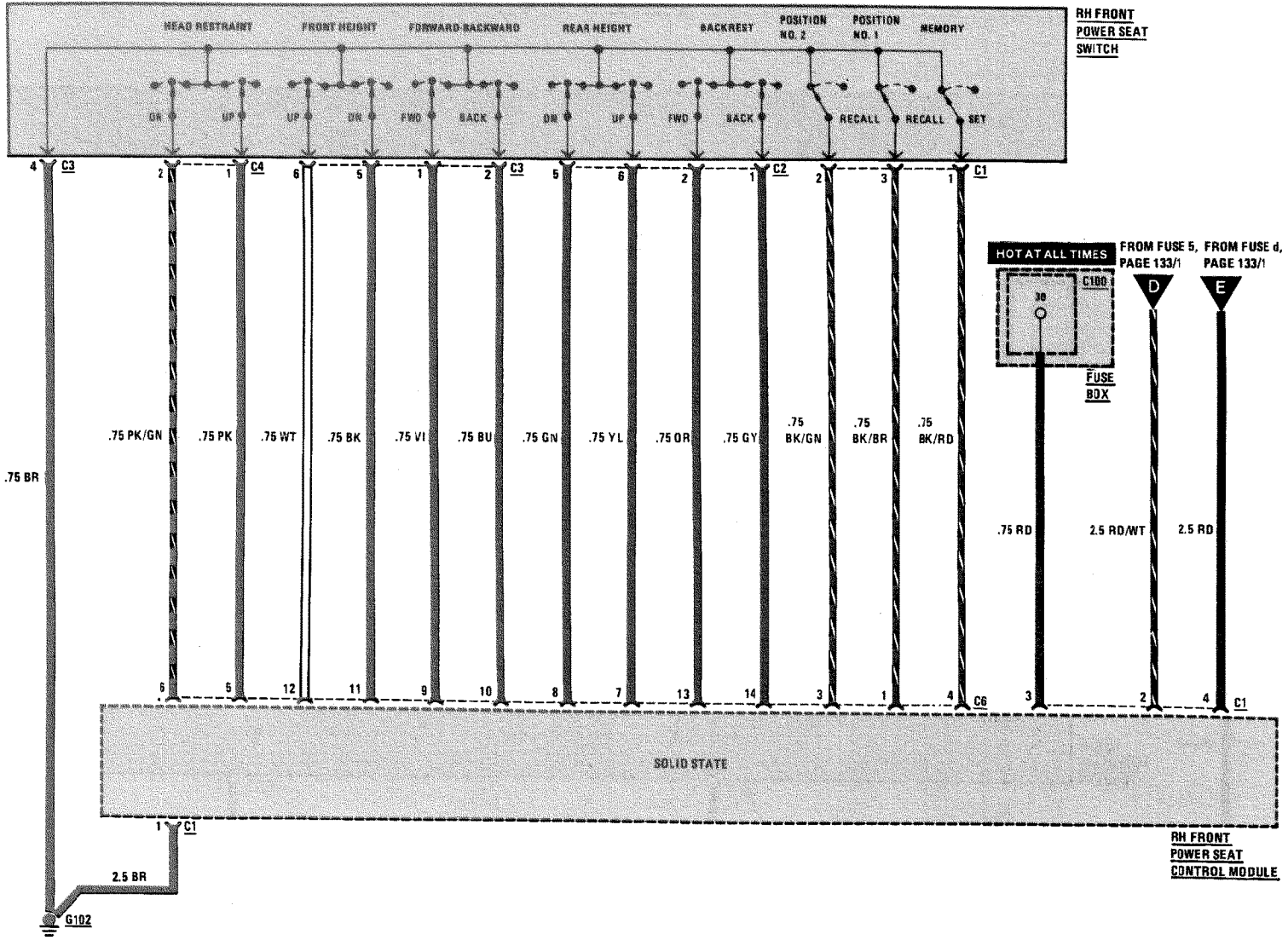

REVISIONS:

4/86

# RH POWER SEAT (WITH MEMORY)

MY 1985

(For Component Locations See Page 212)

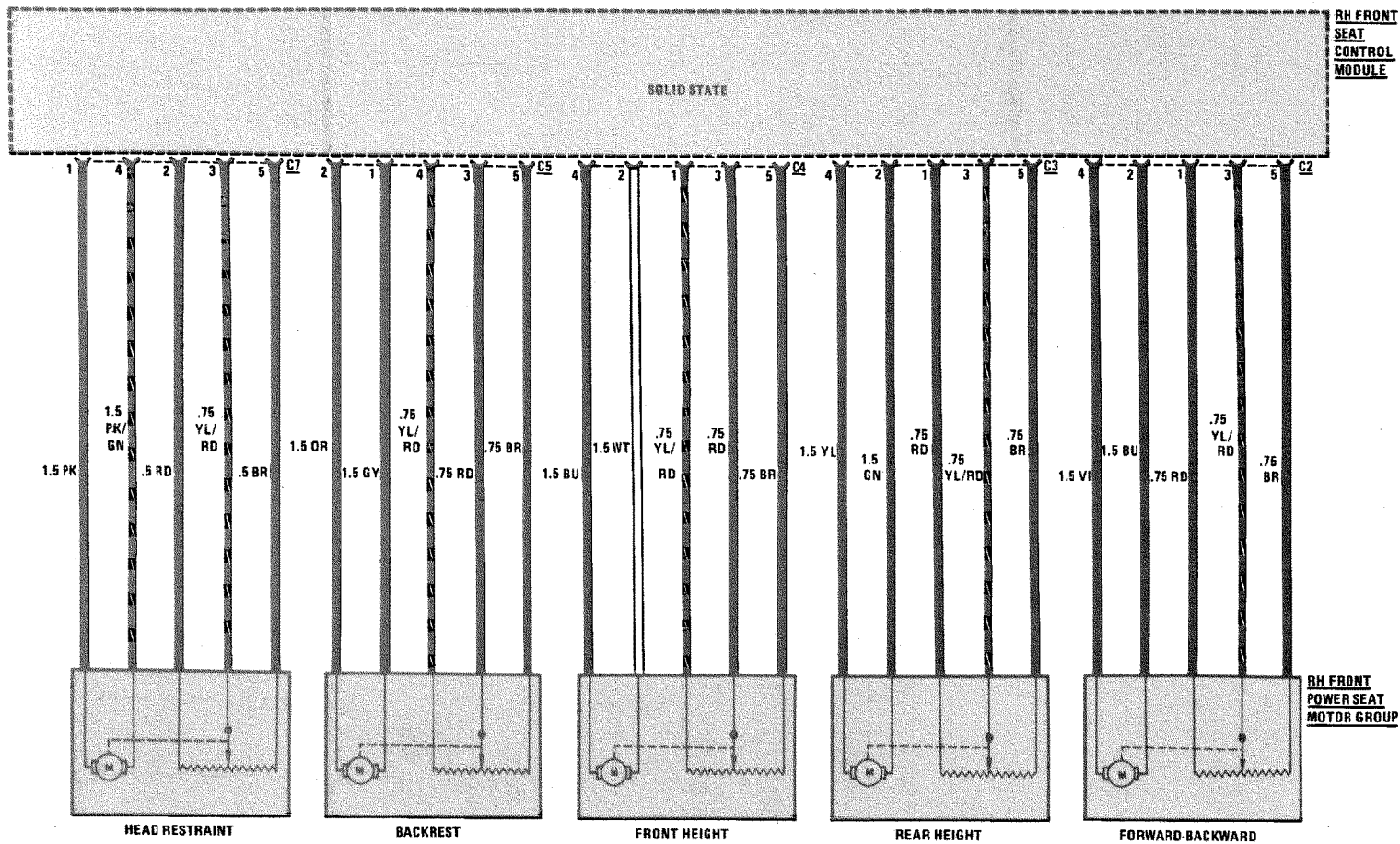

126.032/.037/.044

133/4

REVISIONS:

--

# CENTRAL LOCKING SYSTEM

(For Component Locations See Page 204)

MY 1985

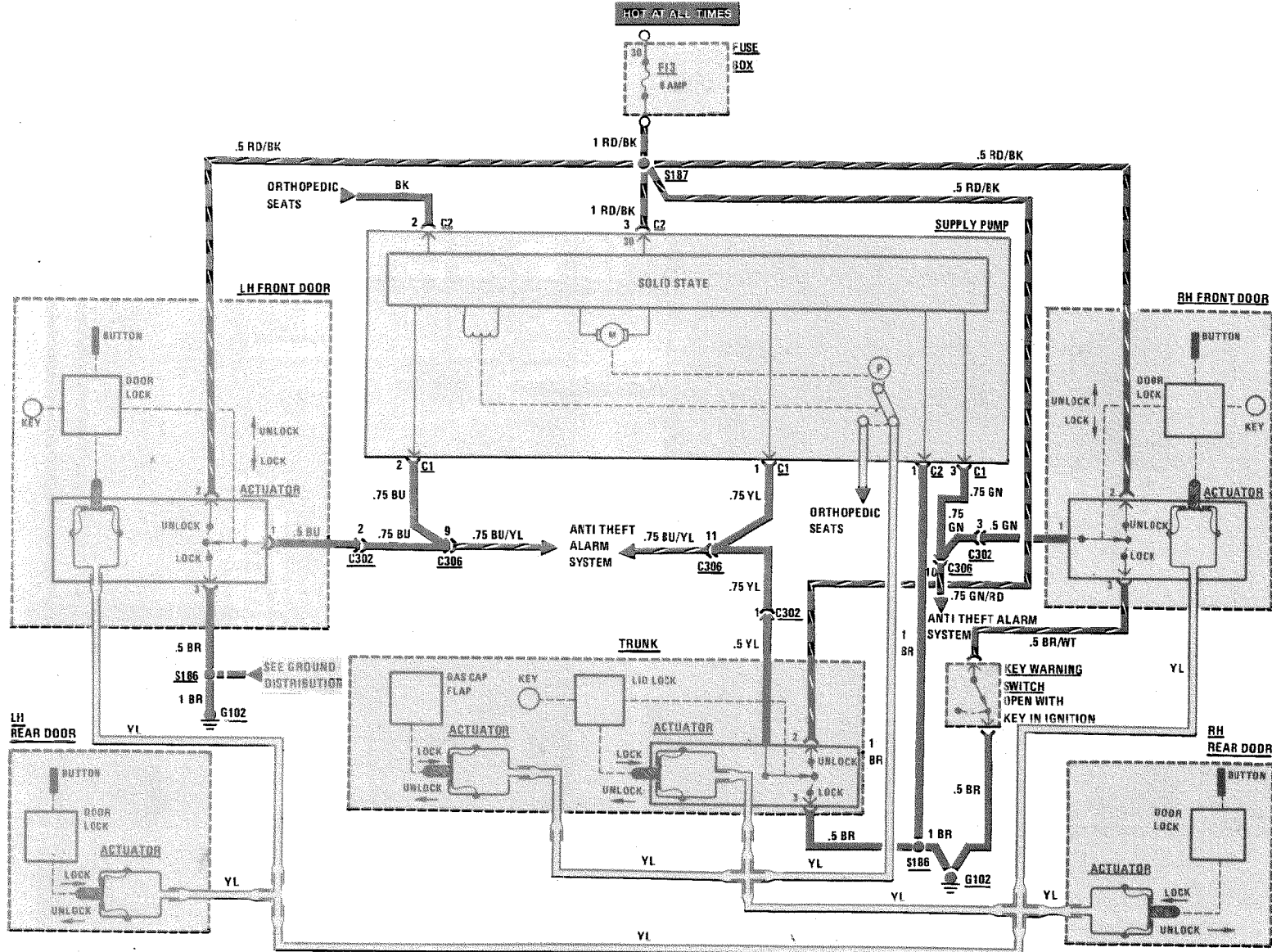

REVISIONS:

132/2

126.120

4/86



# LH POWER SEAT (WITH MEMORY)

MY 1984

(For Component Locations See Page 212)

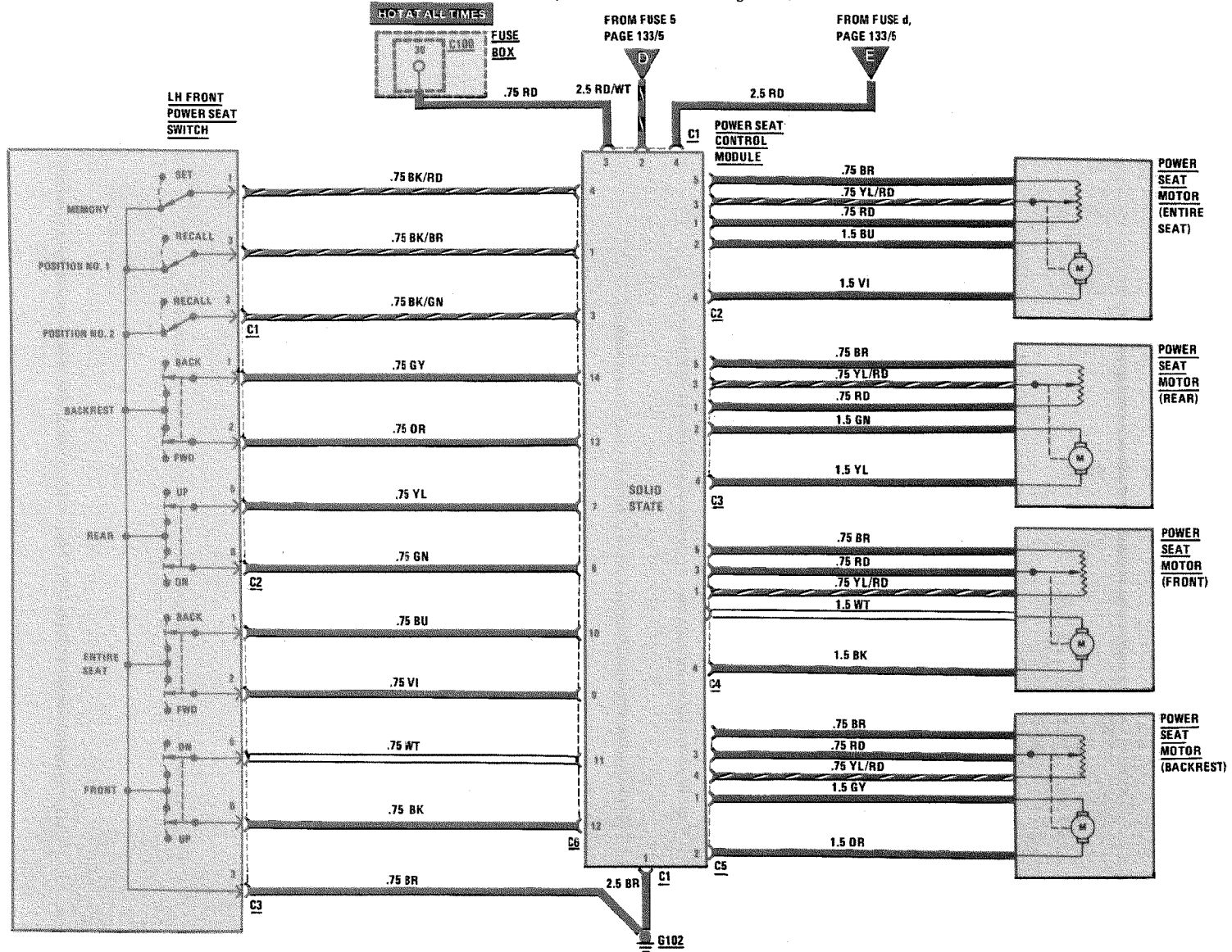

REVISIONS:

--

# LH POWER SEAT (WITH MEMORY)

(For Component Locations See Page 212)

MY 1985

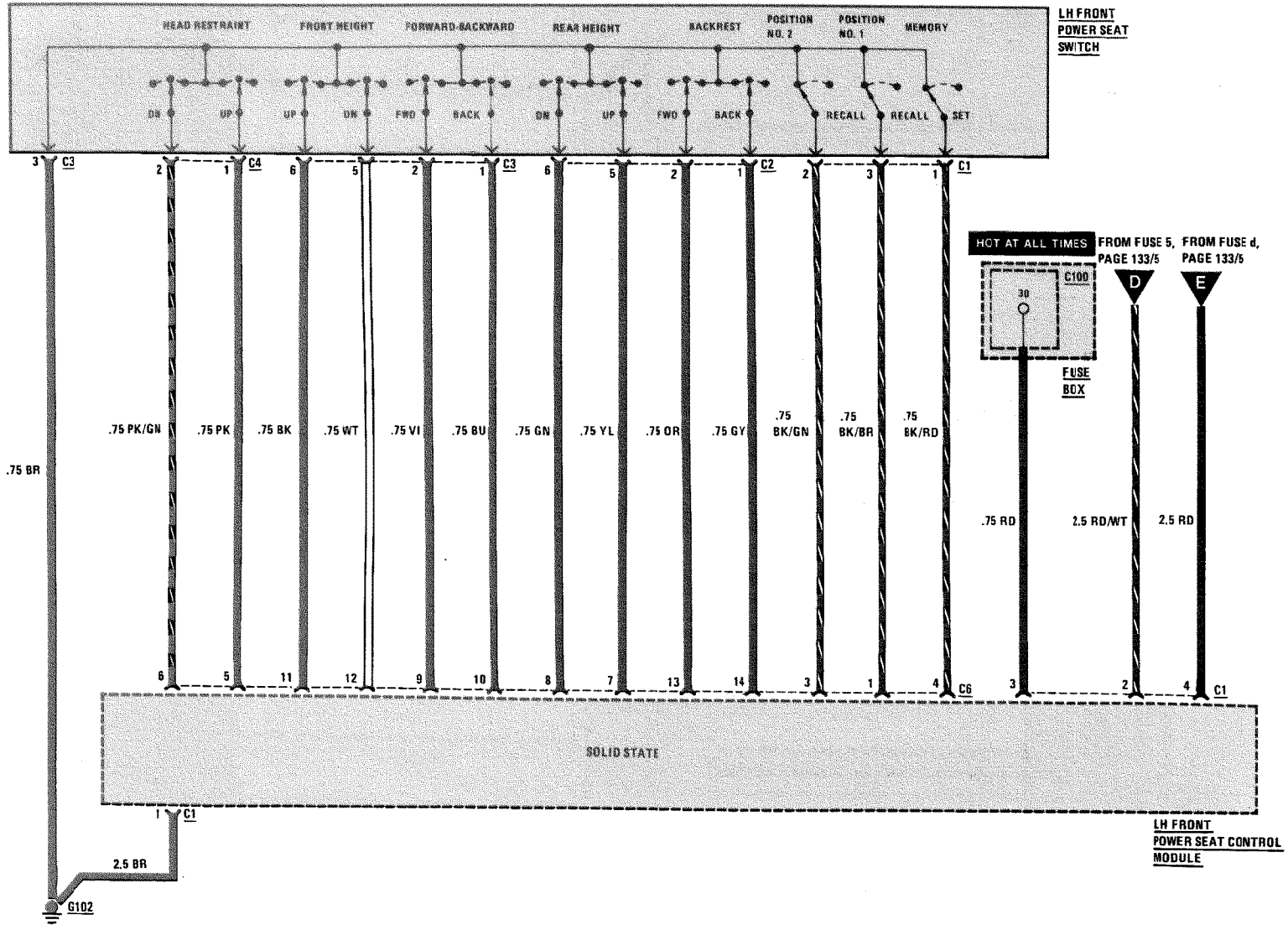

REVISIONS:

133/7

126.032/037/044

4/86

# LH POWER SEAT (WITH MEMORY)

(For Component Locations See Page 212)

MY 1985

4/86

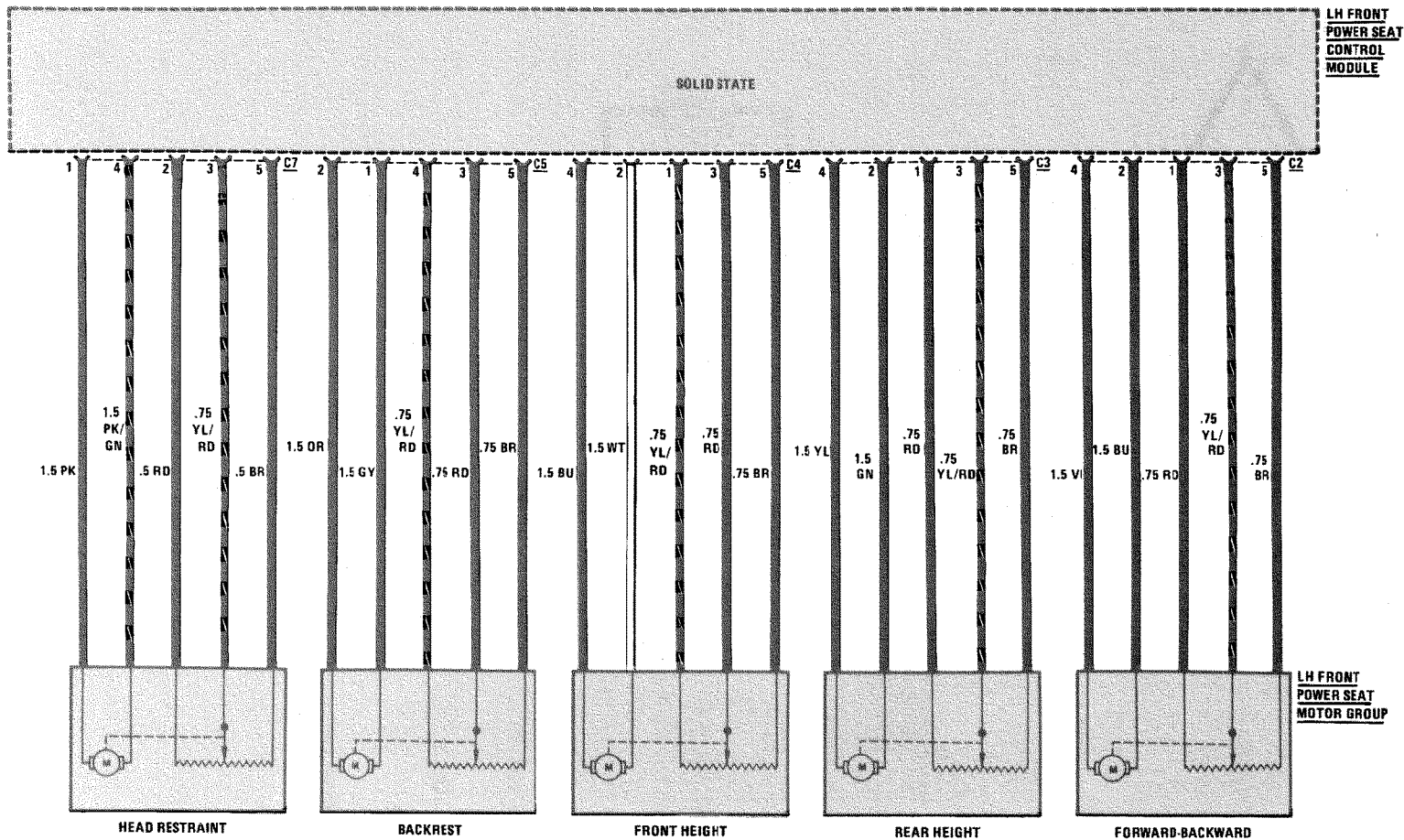

126.032/.037/.044

133/8

REVISIONS:

--

134

# REAR SEAT ADJUSTMENT

(For Component Locations See Page 213)

MY 1983/MY 1984/MY 1985

380/500 SEL

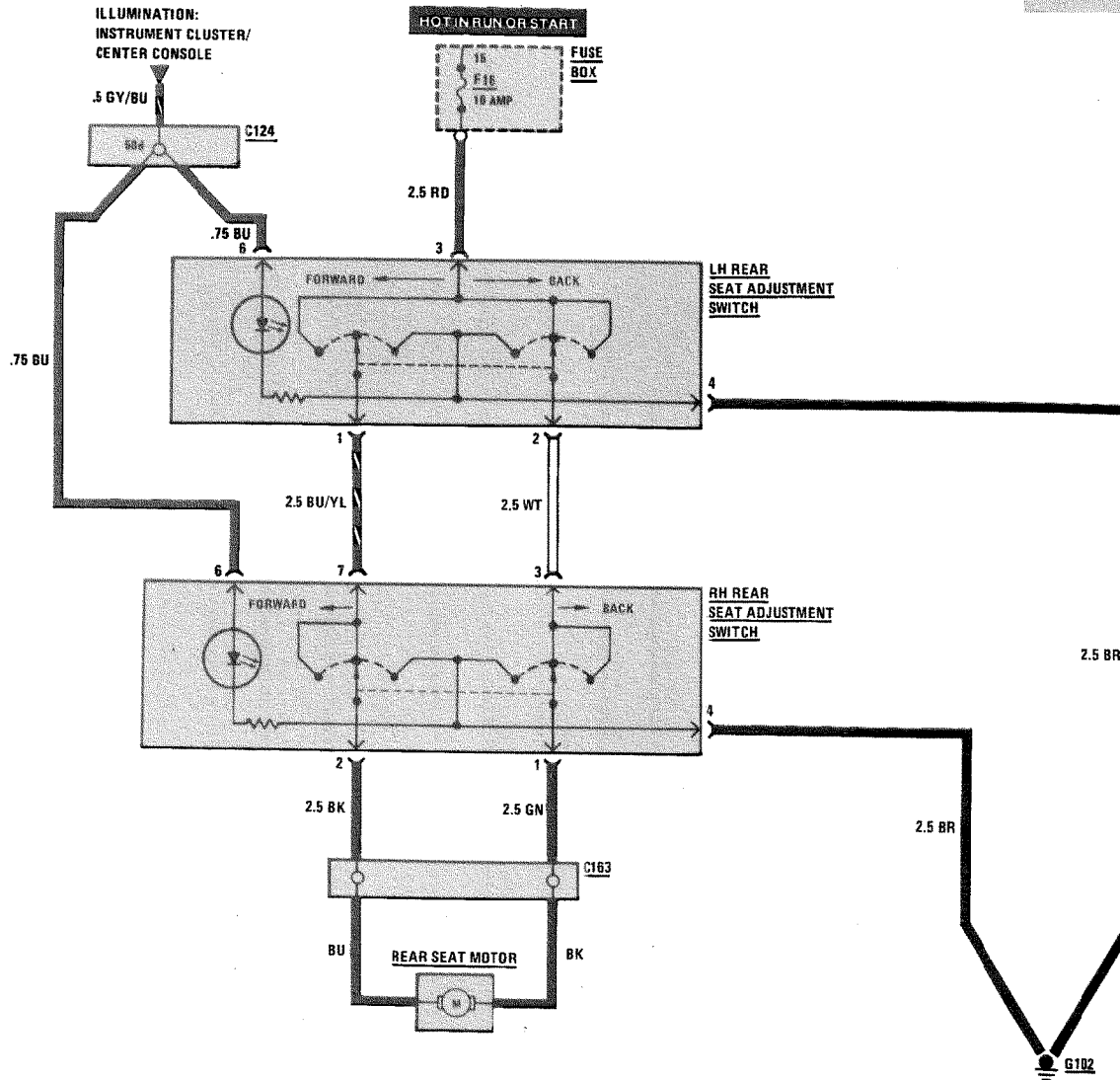

REVISIONS:

126.033/037

1/87

# ORTHOPEDIC SEATS

(For Component Locations See Page 211)

MY 1984 / MY 1985

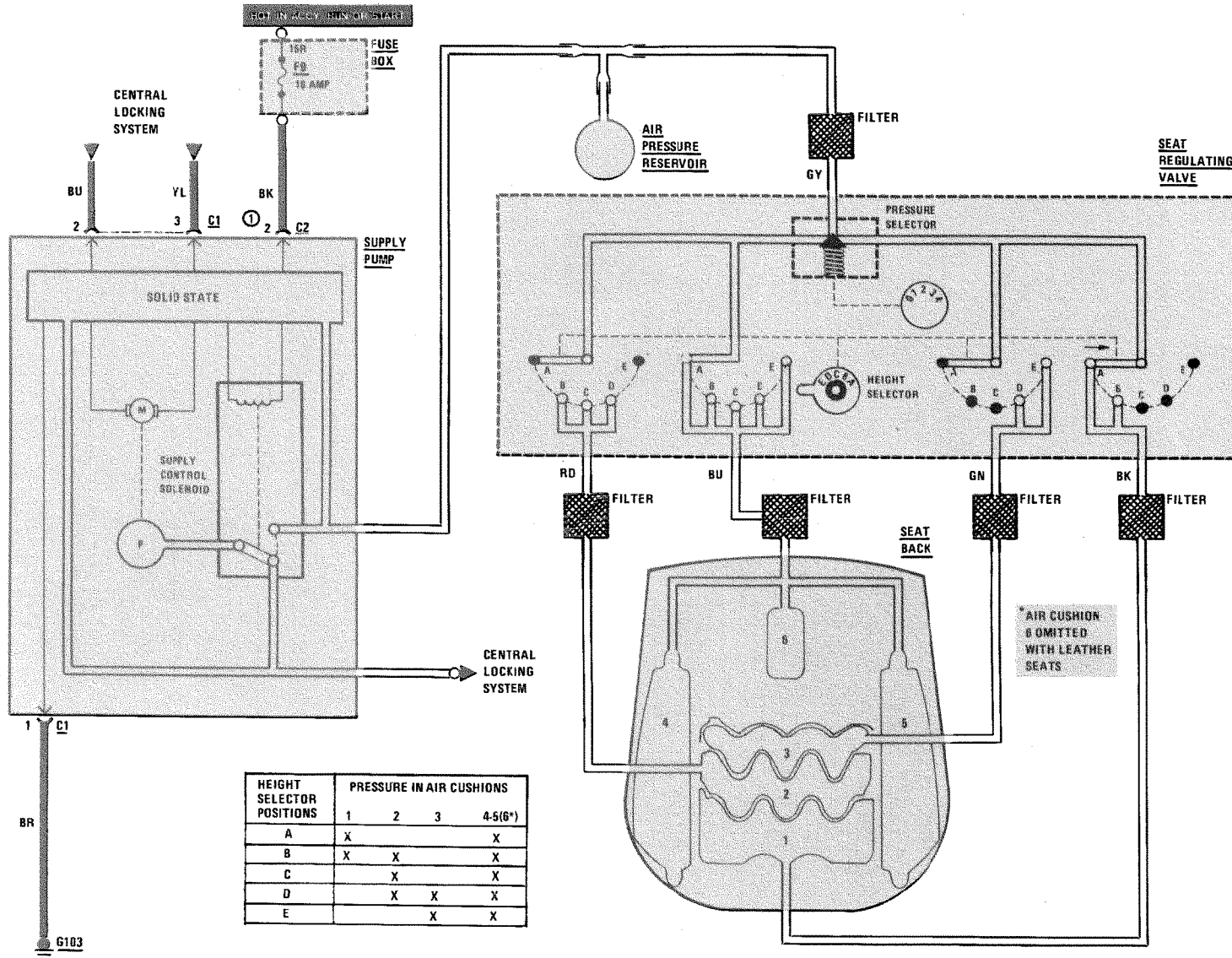

REVISIONS: ① AS OF MODEL YEAR 1985

THIS PAGE LEFT BLANK INTENTIONALLY

REVISIONS:

--

# REAR DEFOGGER/SLIDING ROOF

(For Component Locations See Page 213)

MY 1983/MY 1984/MY 1985

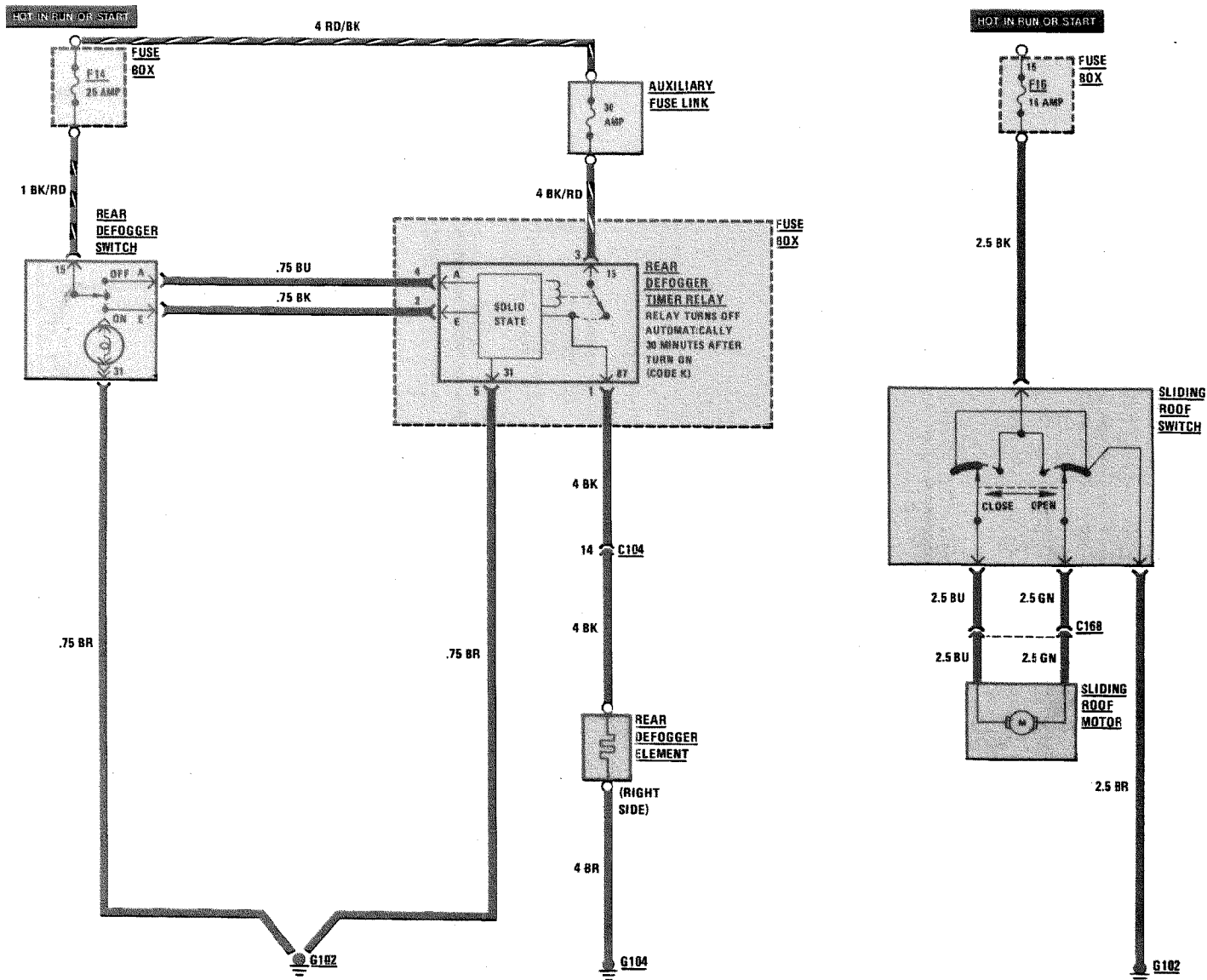

REVISIONS:

--	--	--

# FRONT CIGAR LIGHTER/RADIO/AUTOMATIC ANTENNA

MY 1983

(For Component Locations See Page 207)

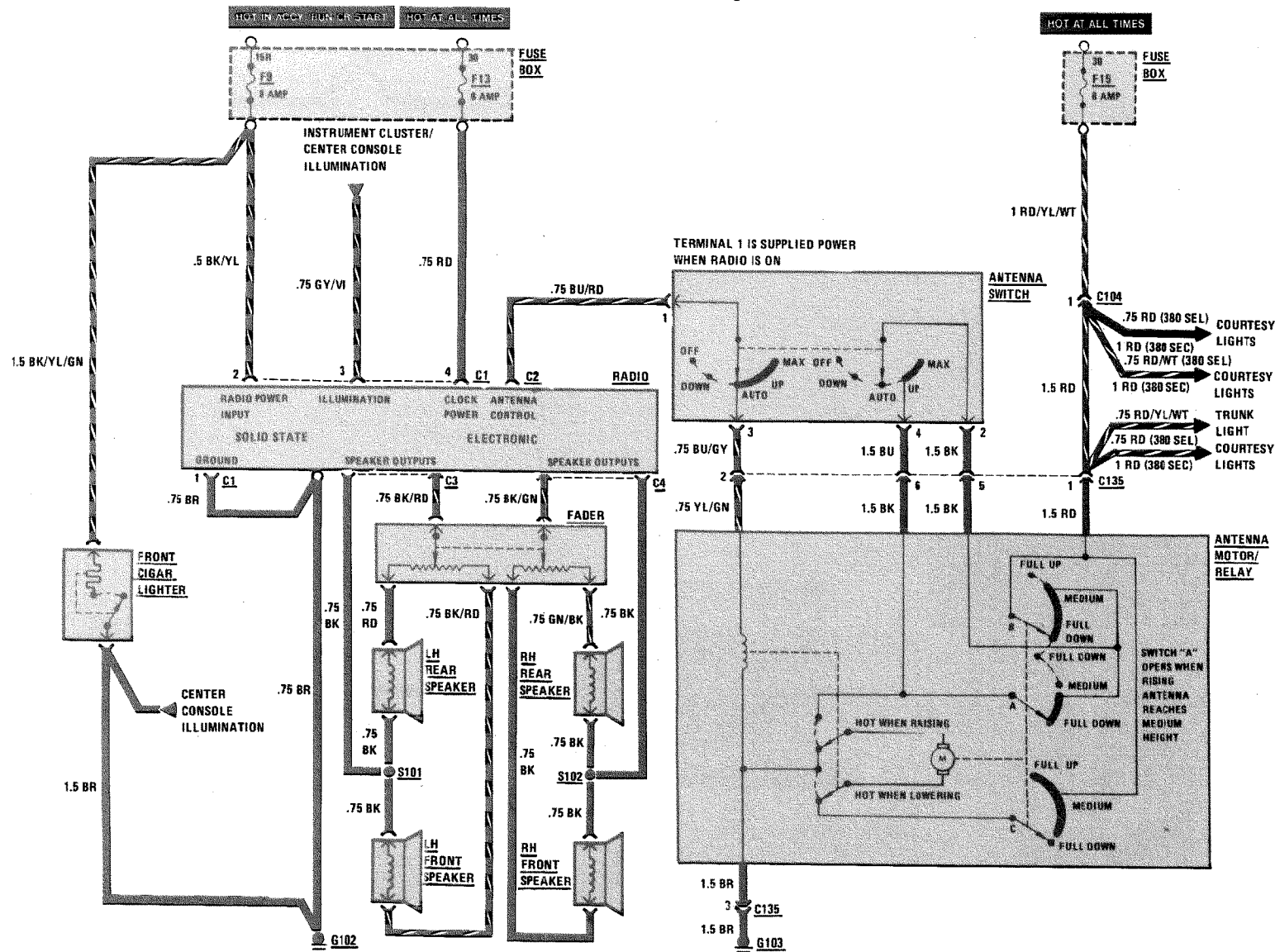

REVISIONS:

126.033/043



# FRONT CIGAR LIGHTER/RADIO/AUTOMATIC ANTENNA MY 1984 / MY 1985

(For Component Locations See Page 207)

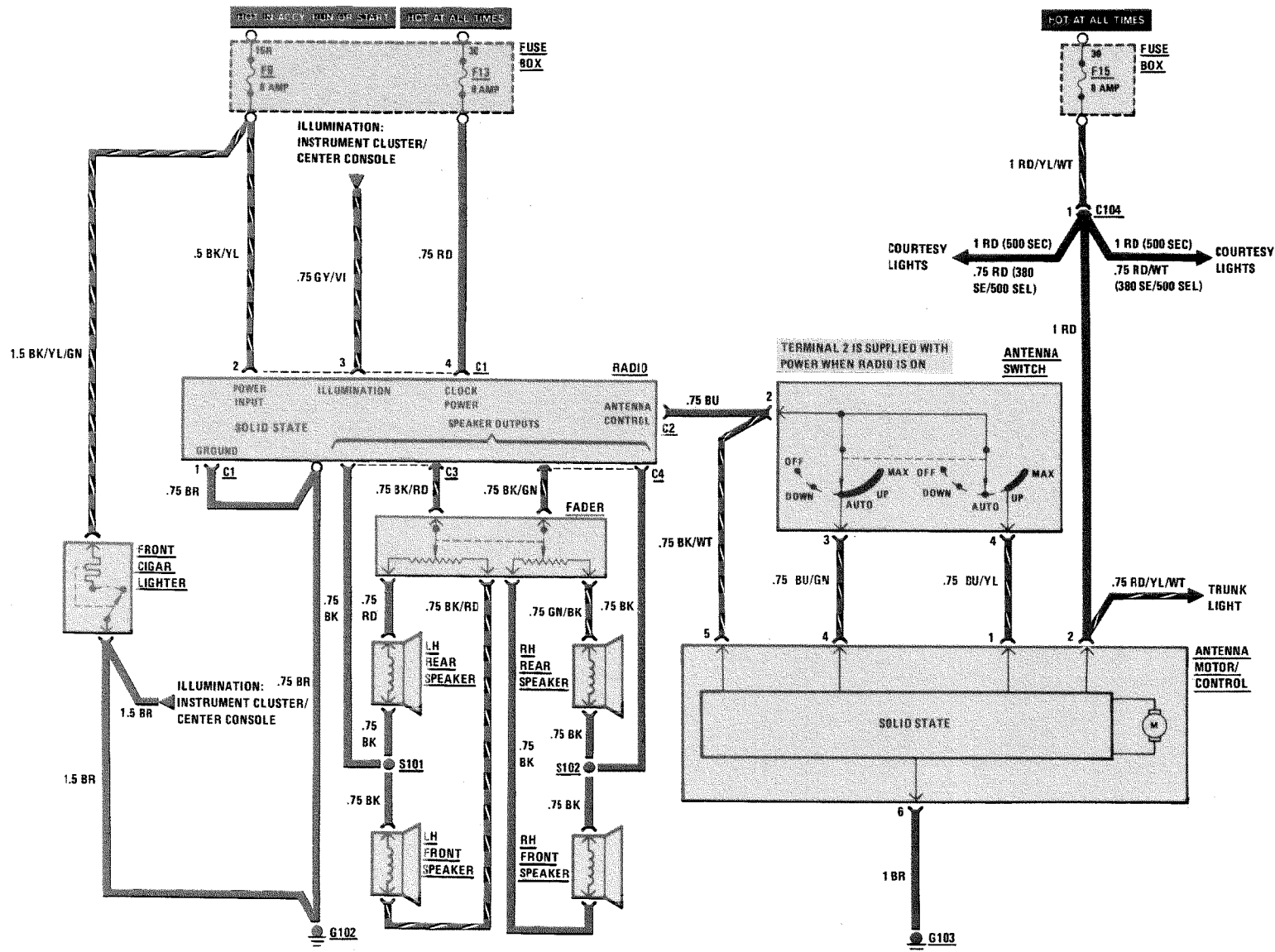

1/87

126.032/037/044

136/1

REVISIONS:

--	--

THIS PAGE LEFT BLANK INTENTIONALLY

REVISIONS:

--

# CENTRAL LOCKING SYSTEM

(For Component Locations See Page 204)

MY 1983

HOT AT ALL TIMES

SYSTEM SHOWN UNLOCKED

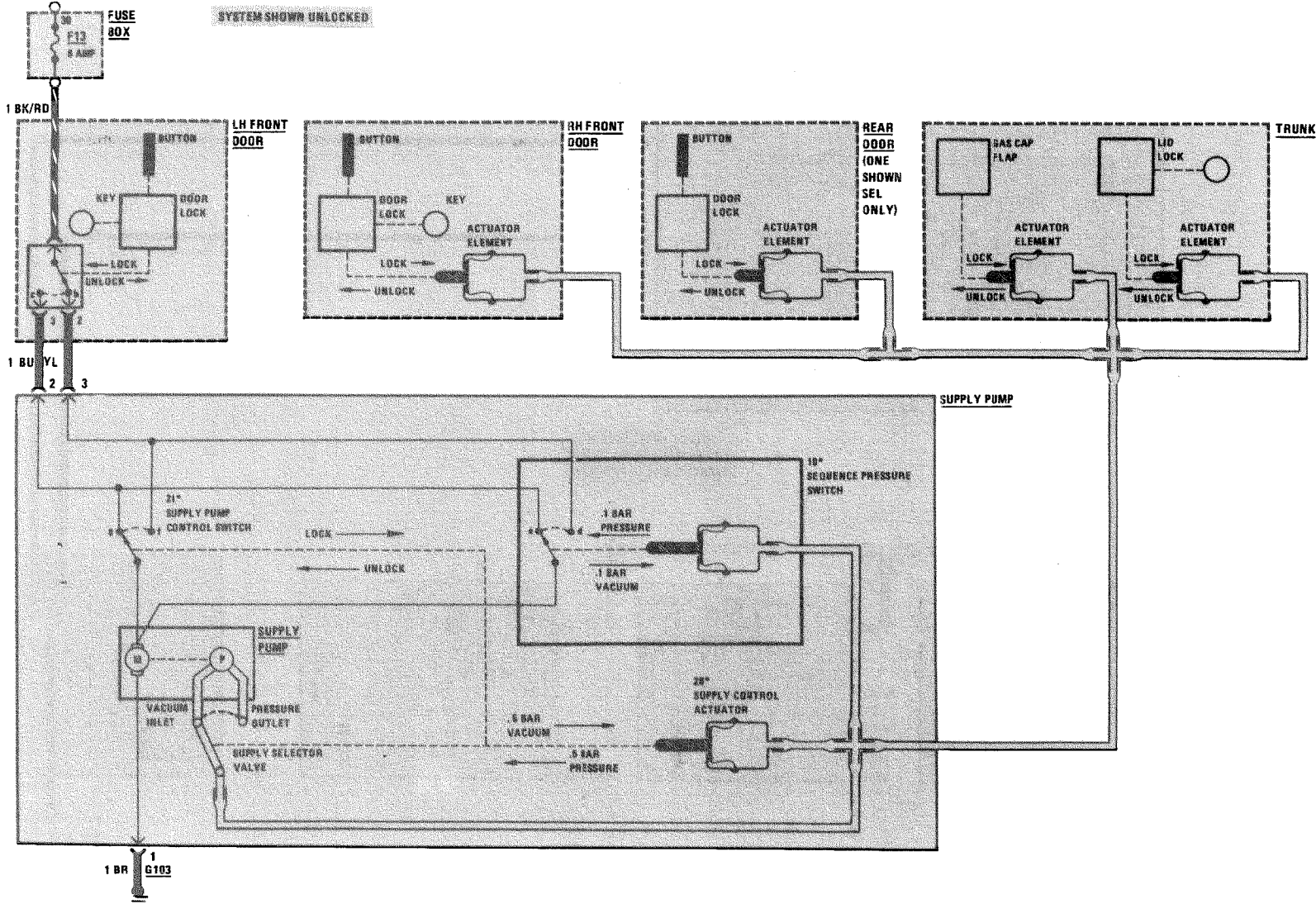

126.033/043

137

REVISIONS:

--	--	--

# CENTRAL LOCKING SYSTEM

(For Component Locations See Page 204)

MY 1984

137/1

126.032/037/044

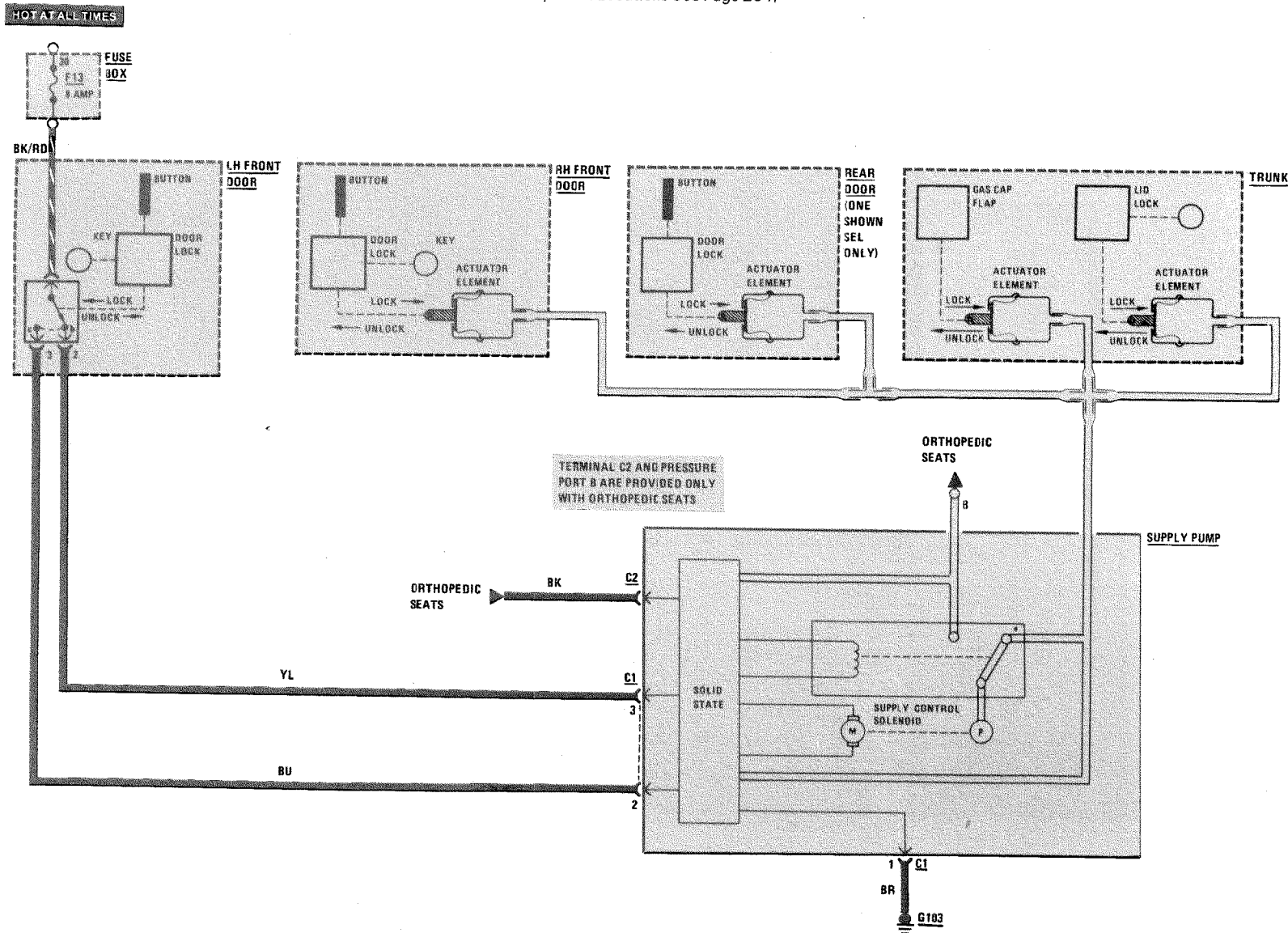

REVISIONS:

4/86



# HEATED SEATS

(For Component Locations See Page 208)

MY 1983

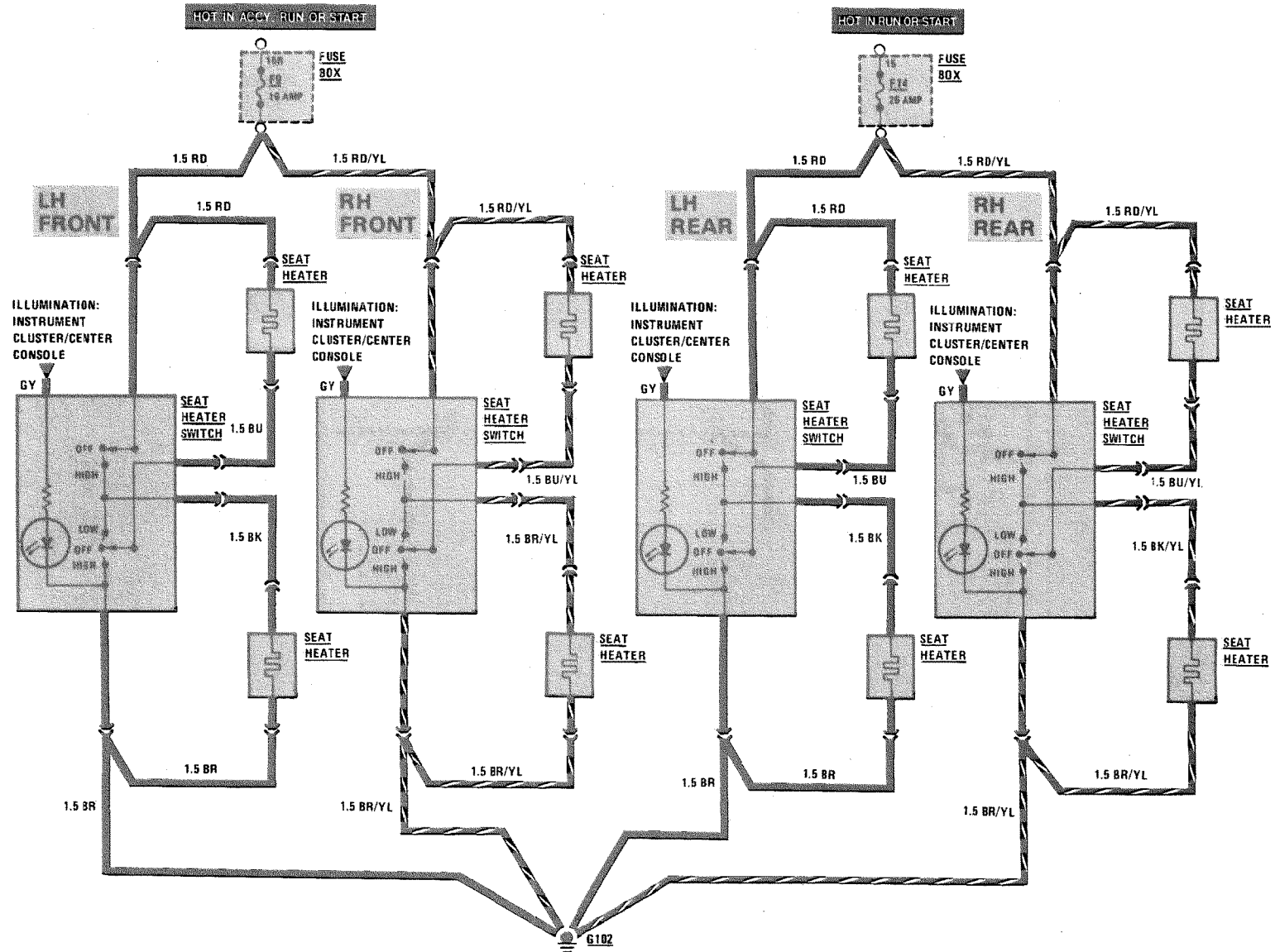

126.033/.043

REVISIONS:

# HEATED SEATS

MY 1984 / MY 1985

(For Component Locations See Page 208)

HOT IN ACCY. RUN OR START

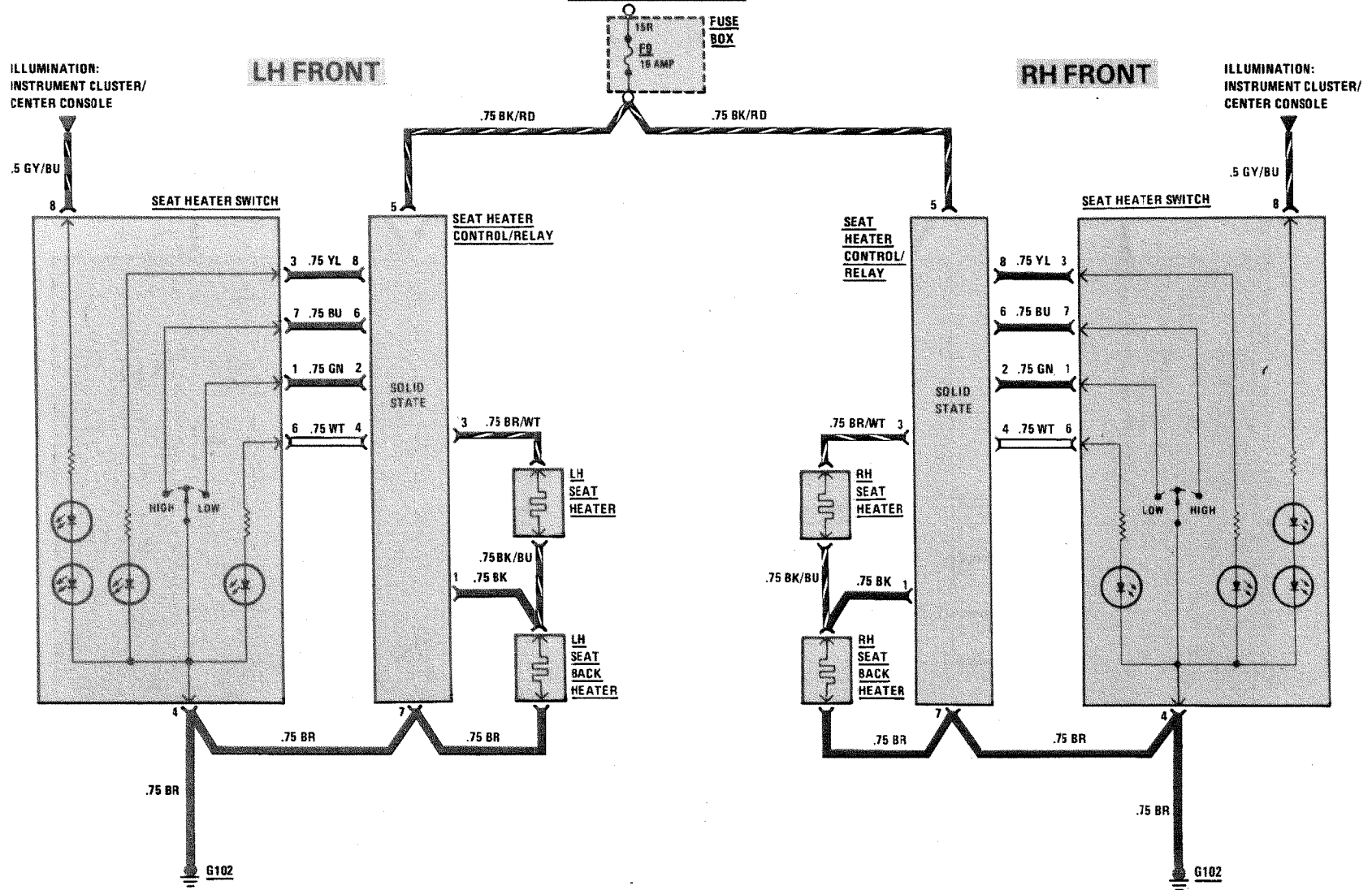

126.032/037/044

138/1

REVISIONS:

138/2

# HEATED SEATS

(For Component Locations See Page 208)

MY 1984/MY 1985

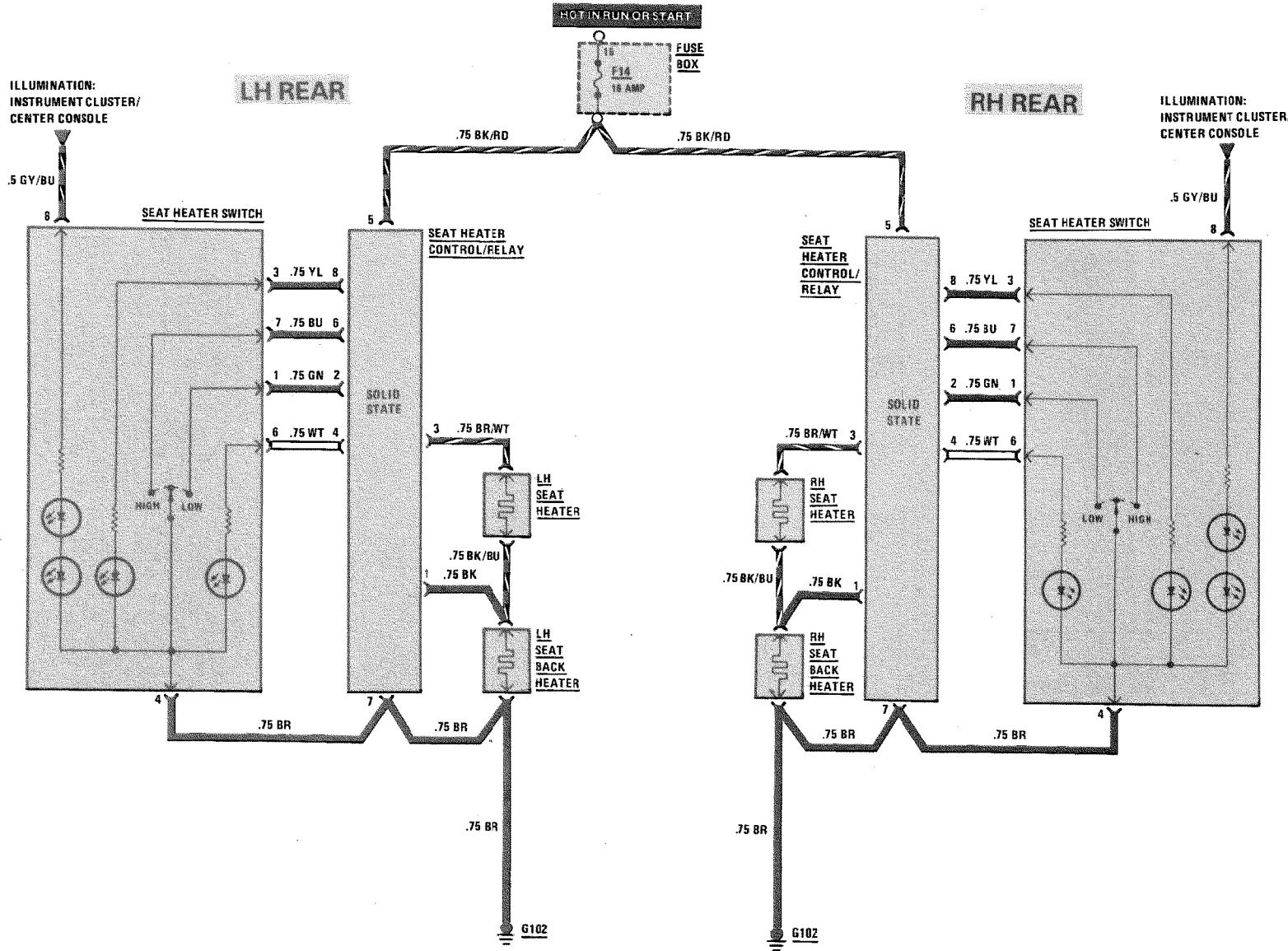

REVISIONS:

126.032/.037/.044

1/87



# RH OUTSIDE MIRROR

(For Component Locations See Page 213)

MY 1985/MY 1984

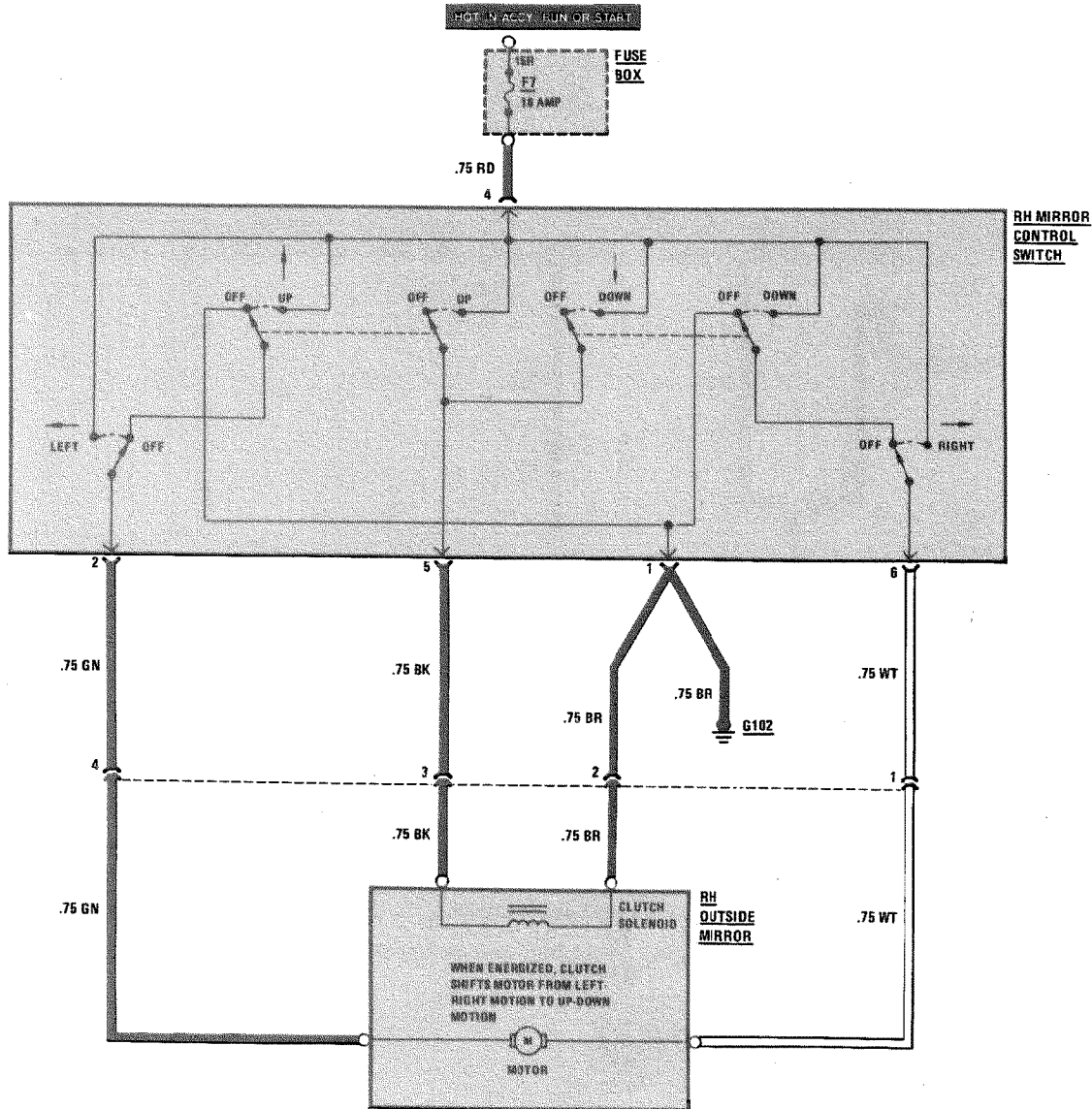

REVISIONS:

--

# OUTSIDE HEATED MIRRORS

(For Component Locations See Page 211)

MY 1985

139/1

126.032/037/.044

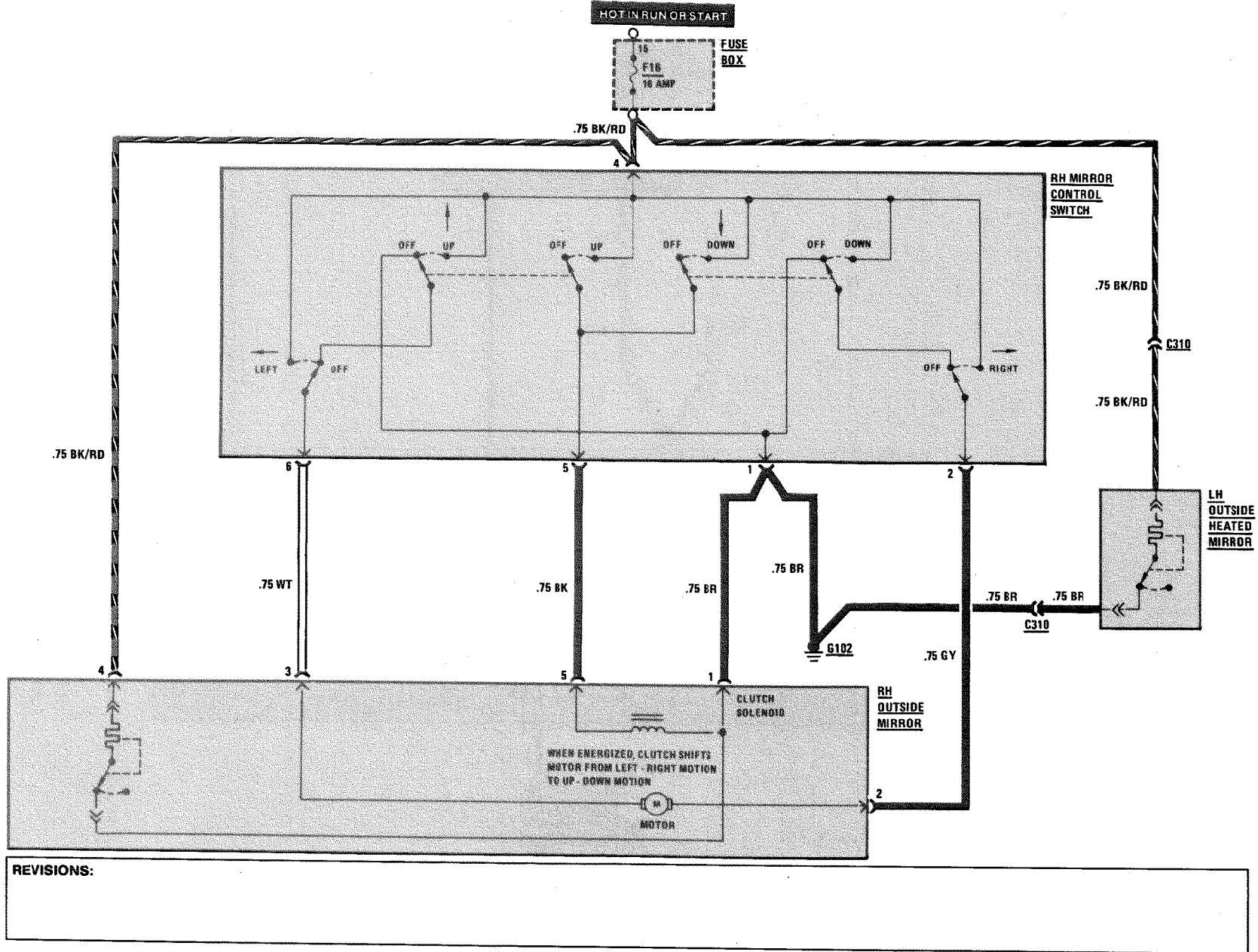

4/86

THIS PAGE LEFT BLANK INTENTIONALLY

REVISIONS:
------------

# COURTESY LIGHTS

(For Component Locations See Page 205)

MY 1983 380 SEL

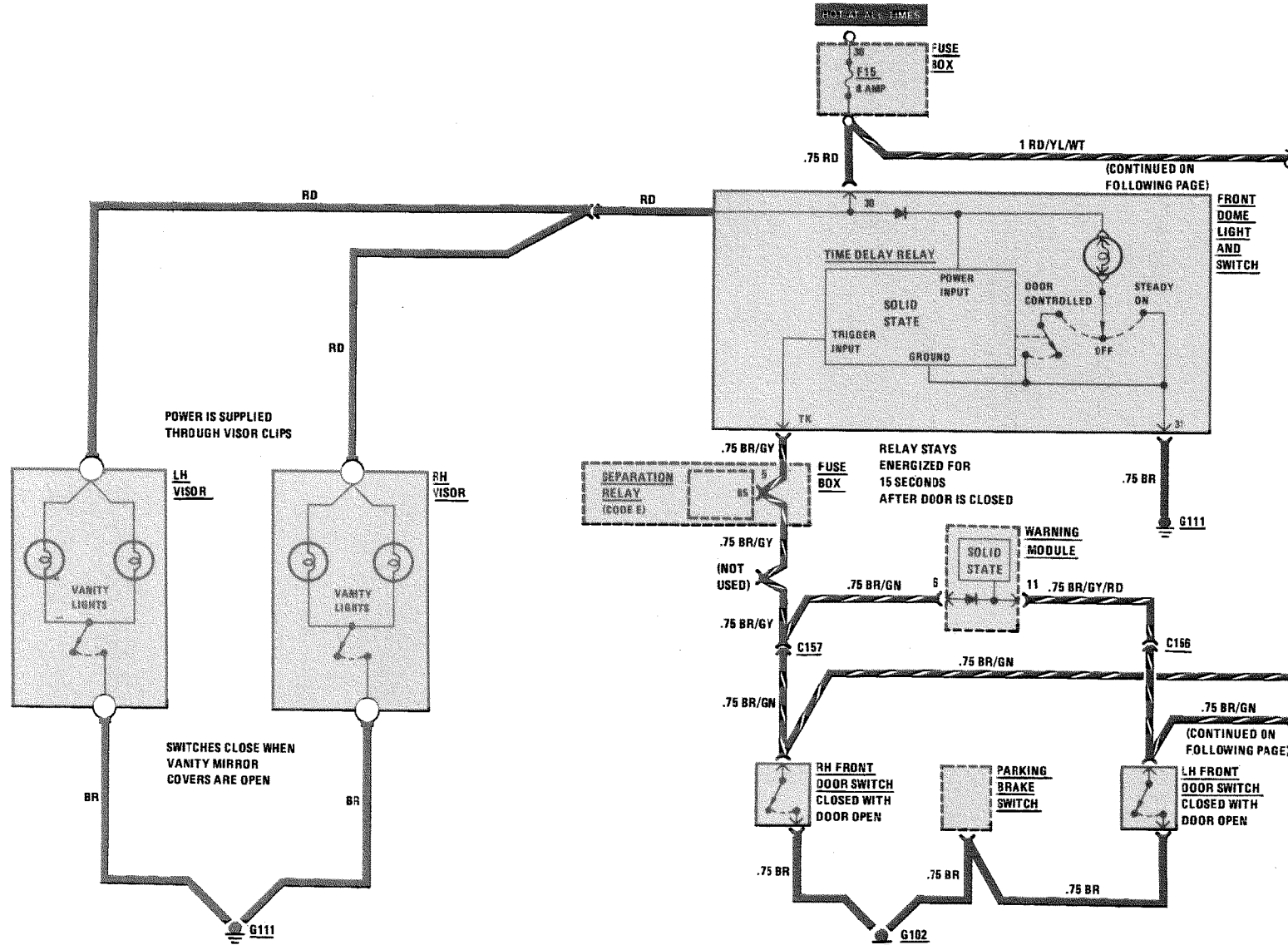

REVISIONS:

NOT AT ALL TIMES



(CONTINUED ON FOLLOWING PAGE)

FRONT DOME LIGHT AND SWITCH

RELAY STAYS ENERGIZED FOR 15 SECONDS AFTER DOOR IS CLOSED

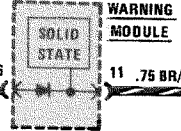

(CONTINUED ON FOLLOWING PAGE)

# COURTESY LIGHTS

(For Component Locations See Page 205)

MY 1983

380 SEL

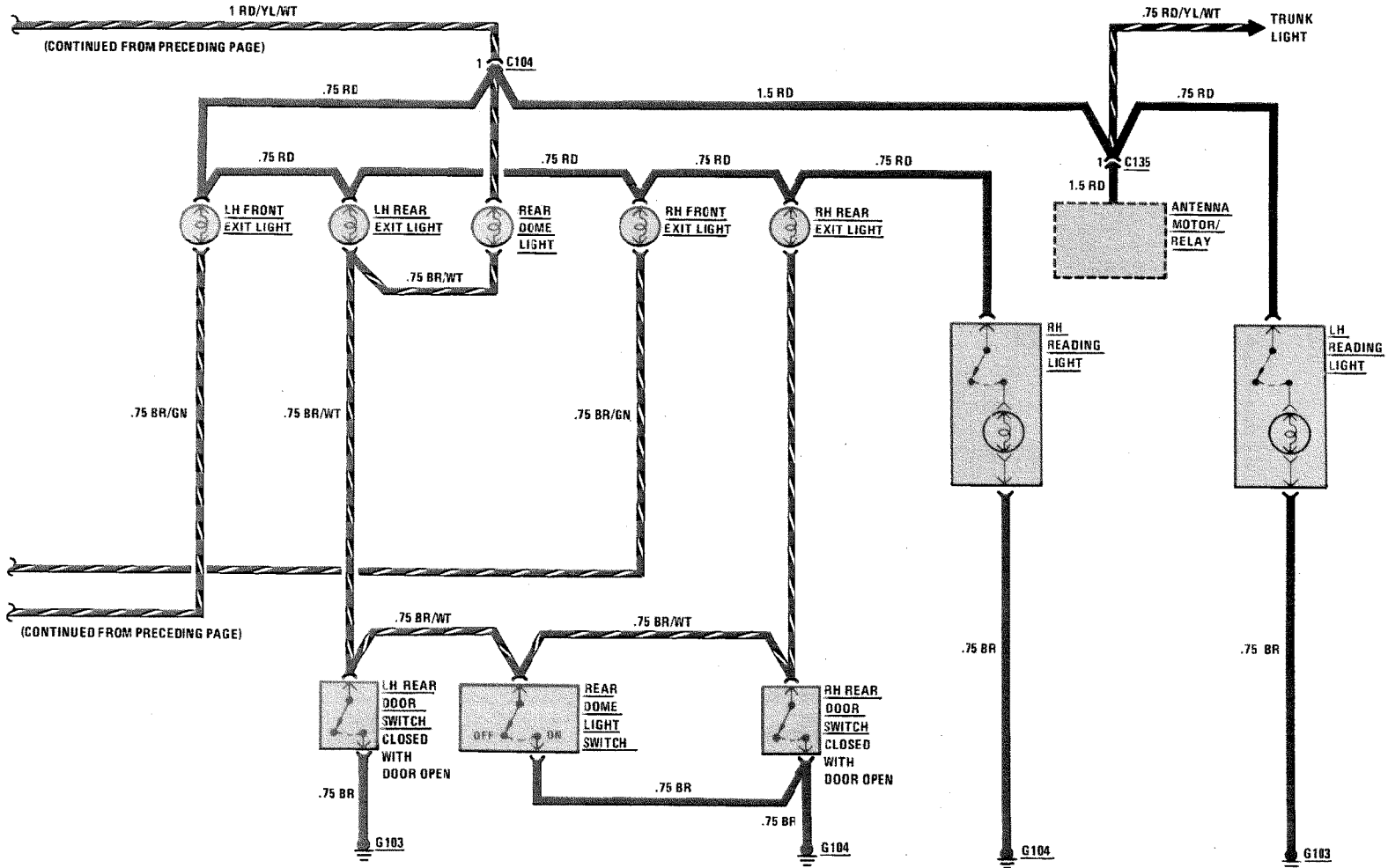

126.033

140/1

REVISIONS:

--

# COURTESY LIGHTS

(For Component Locations See Page 205)

MY 1984/MY 1985

380 SE/500 SEL

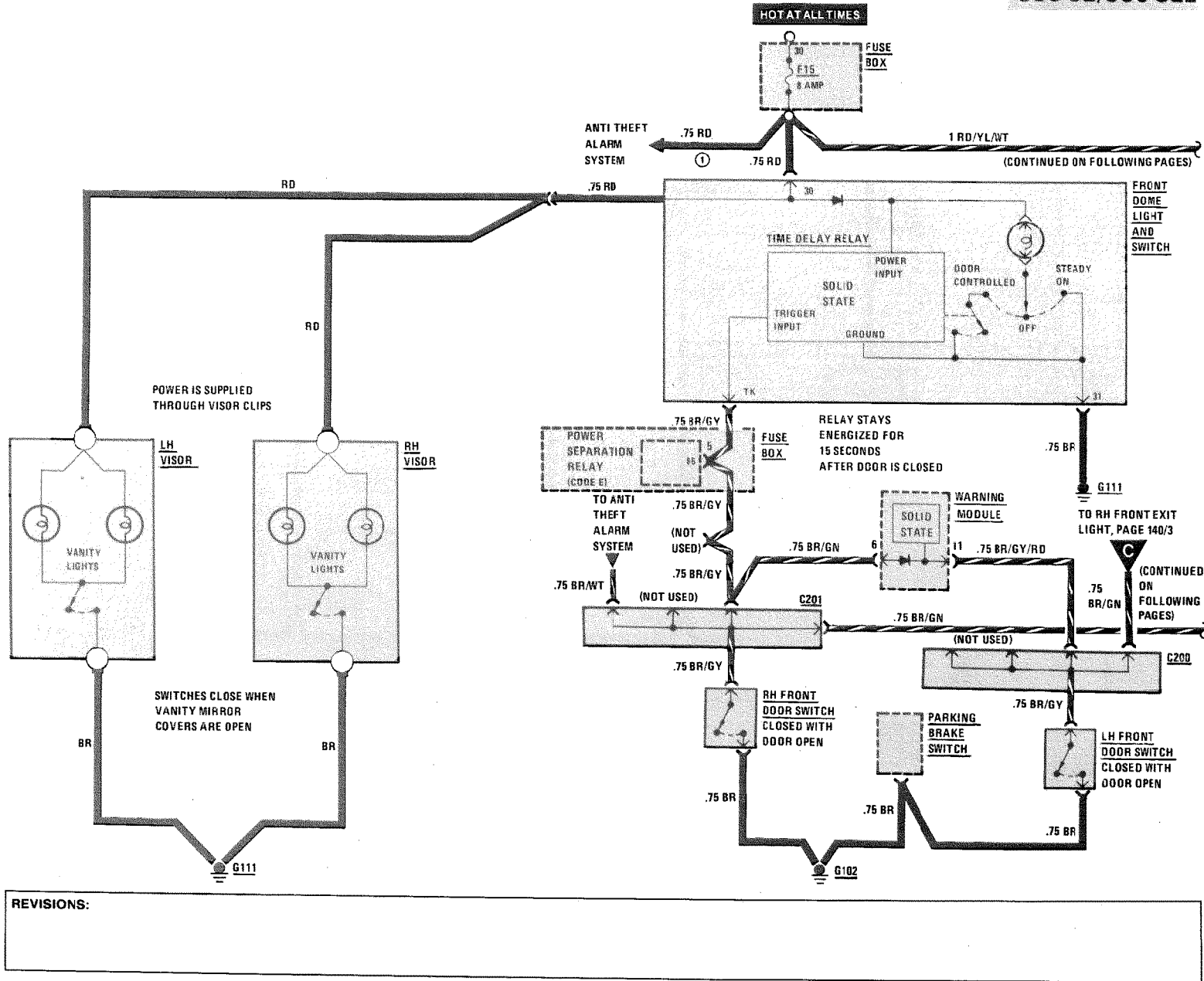

REVISIONS:

# COURTESY LIGHTS

(For Component Locations See Page 205)

MY 1984

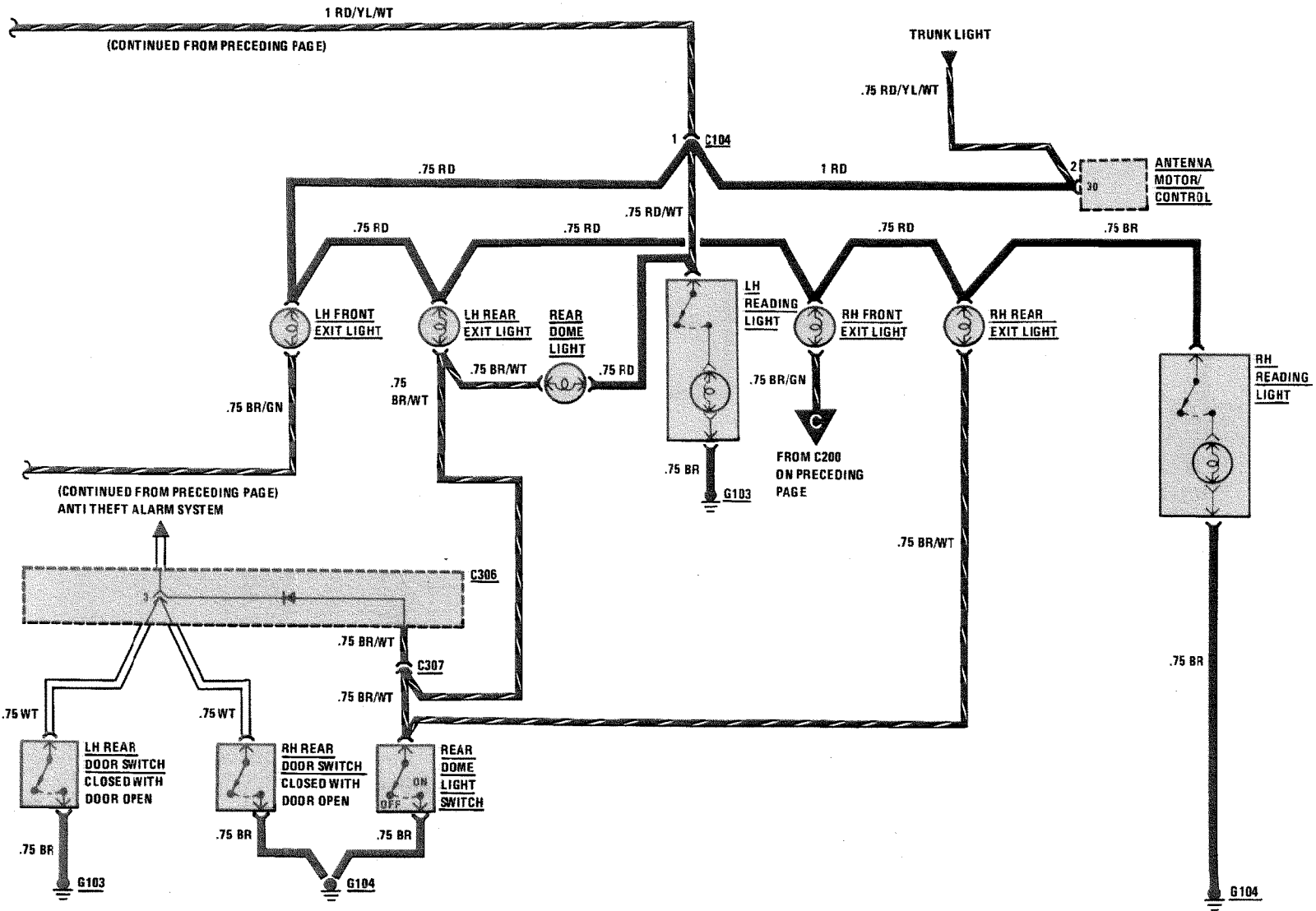

126.032/.037

140/3

REVISIONS:

--

140/4

126.032/.037

4/86

# COURTESY LIGHTS

(For Component Locations See Page 205)

MY 1985

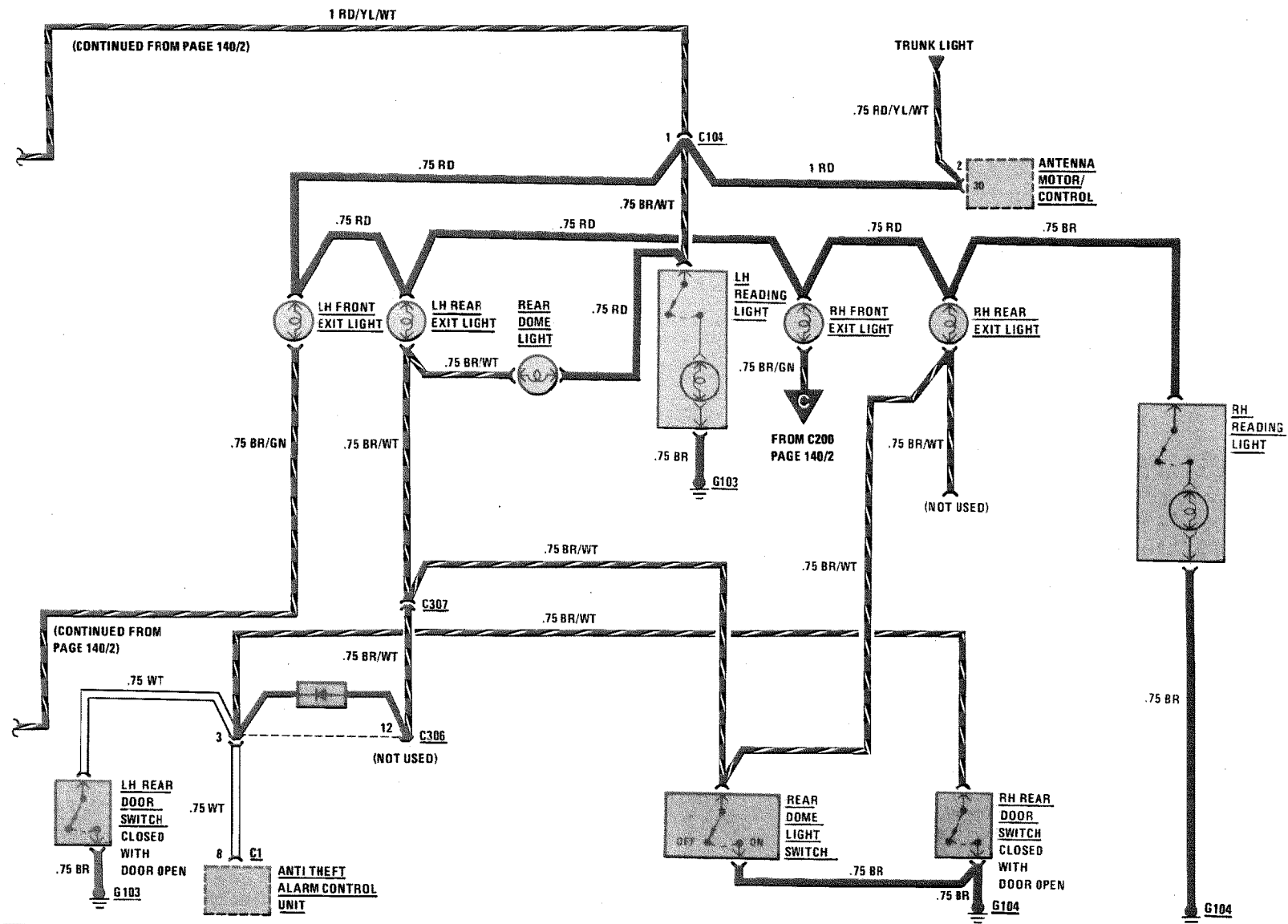

**REVISIONS:**

--	--	--



THIS PAGE LEFT BLANK INTENTIONALLY

REVISIONS:

--

# COURTESY LIGHTS

(For Component Locations See Page 205)

MY 1983/MY 1984/MY 1985

380/500 SEC

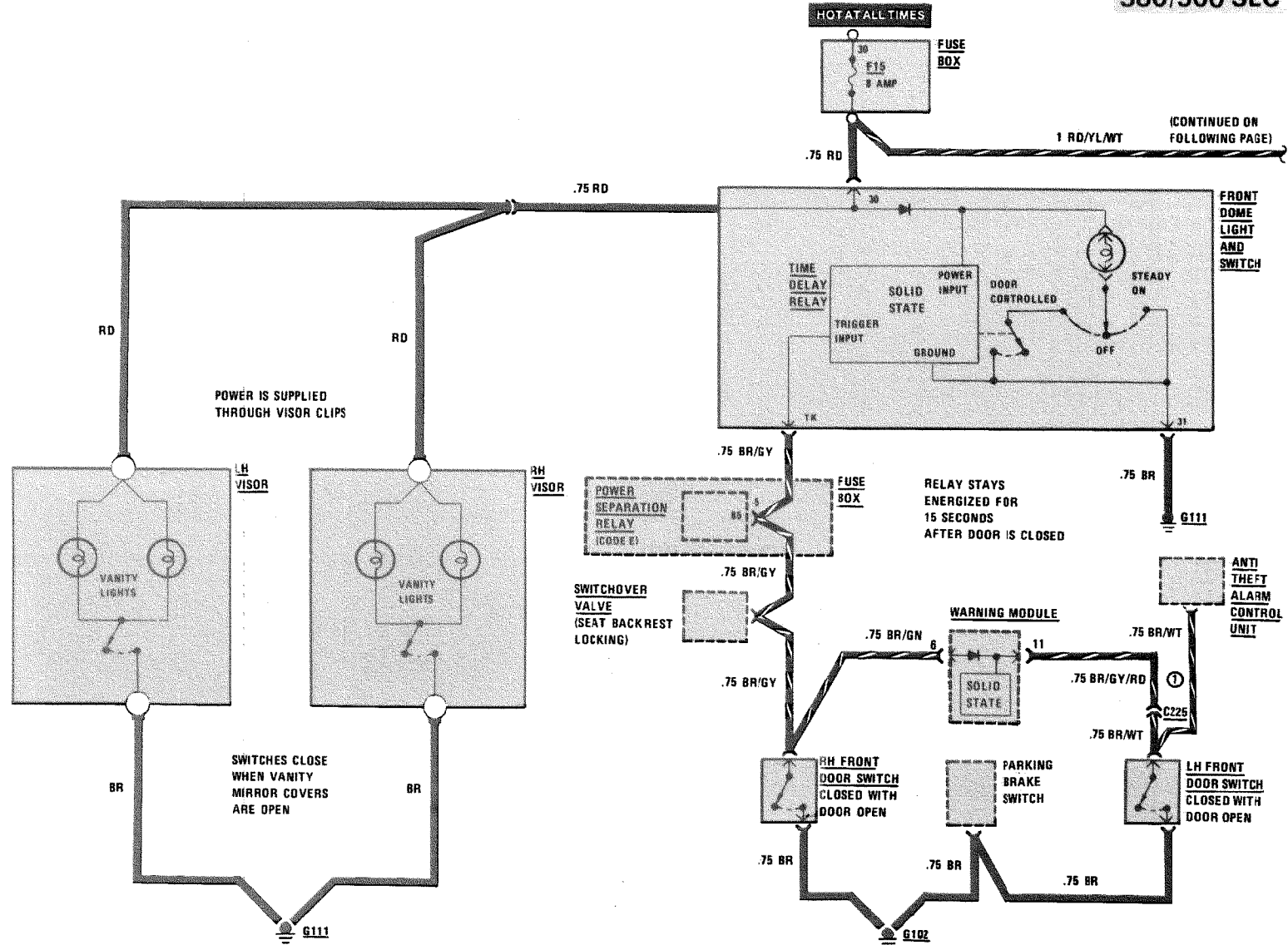

126.043

REVISIONS: ① AS OF MODEL YEAR 1984

# COURTESY LIGHTS

(For Component Locations See Page 205)

MY 1983/MY 1984/MY 1985

380/500 SEC

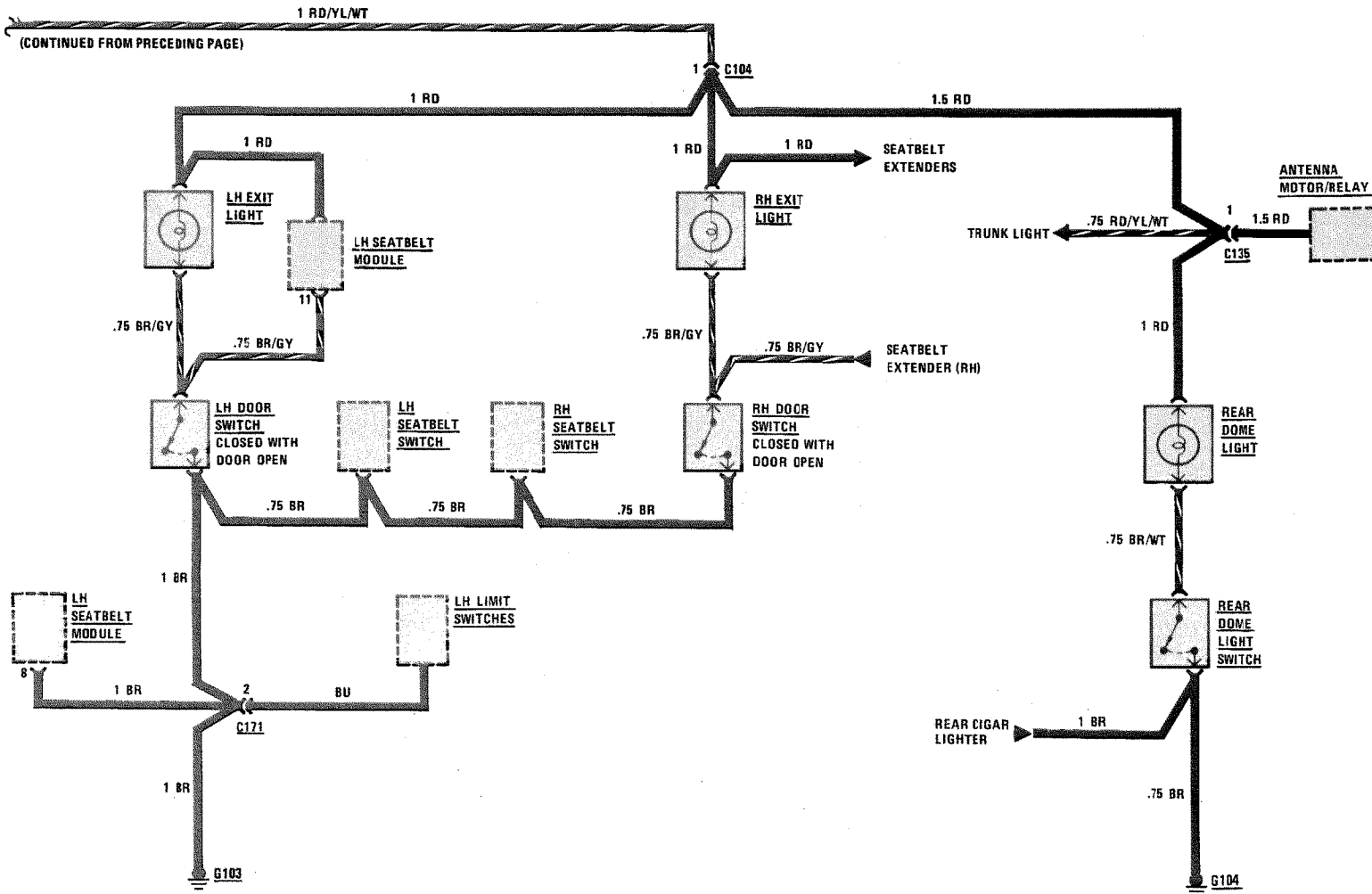

126.043

REVISIONS:

143

# SEAT BELT EXTENDERS

(For Component Locations See Page 214)

MY 1983 / MY 1984 / MY 1985

380/500 SEC

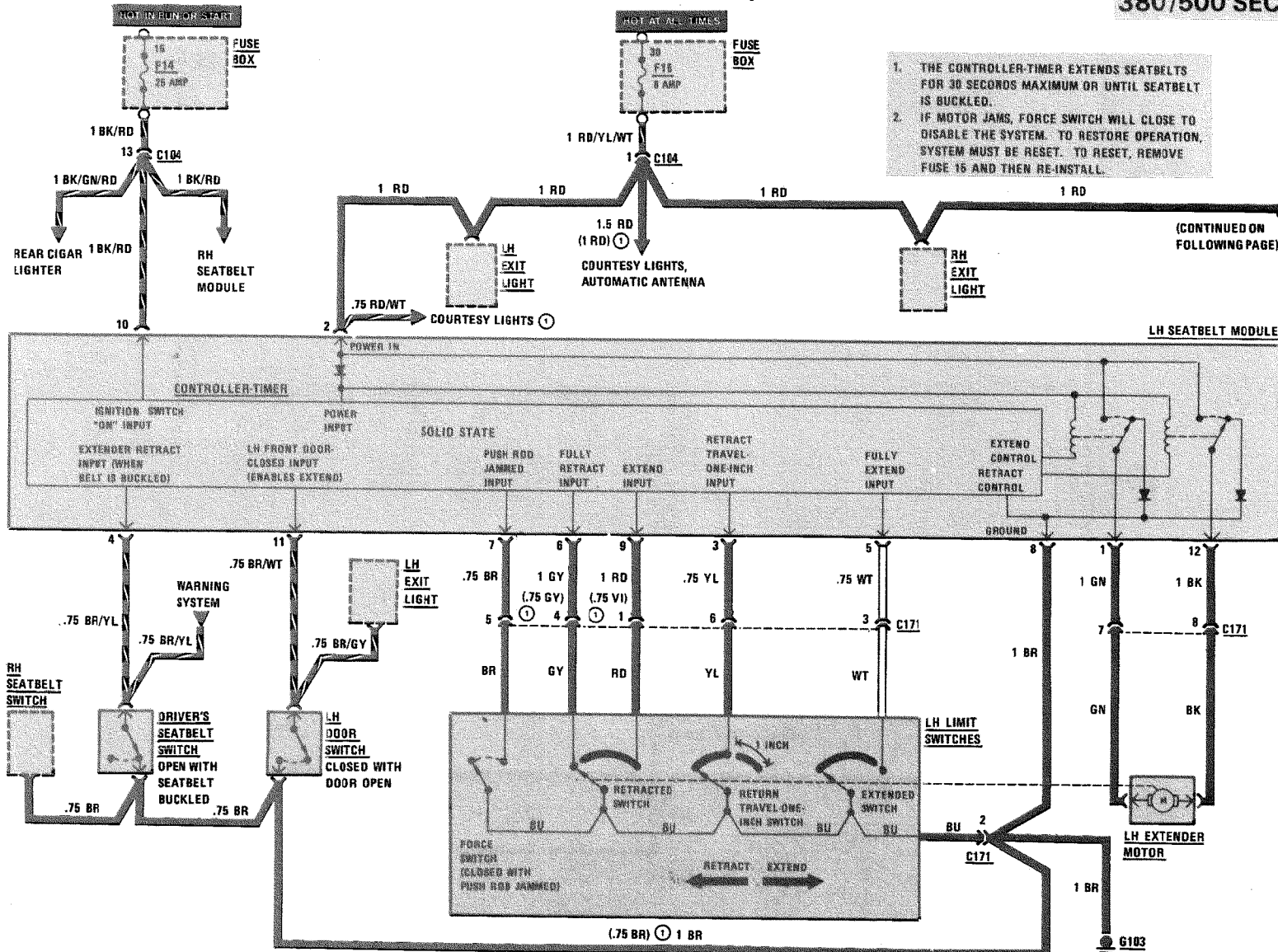

1. THE CONTROLLER-TIMER EXTENDS SEATBELTS FOR 38 SECONDS MAXIMUM OR UNTIL SEATBELT IS BUCKLED.
2. IF MOTOR JAMS, FORCE SWITCH WILL CLOSE TO DISABLE THE SYSTEM. TO RESTORE OPERATION, SYSTEM MUST BE RESET. TO RESET, REMOVE FUSE 18 AND THEN RE-INSTALL.

(CONTINUED ON FOLLOWING PAGE)

126.043/.044

REVISIONS: ① AS OF MODEL YEAR 1984

# SEATBELT EXTENDERS

(For Component Locations See Page 214)

MY 1983 / MY 1984 / MY 1985

380/500 SEC

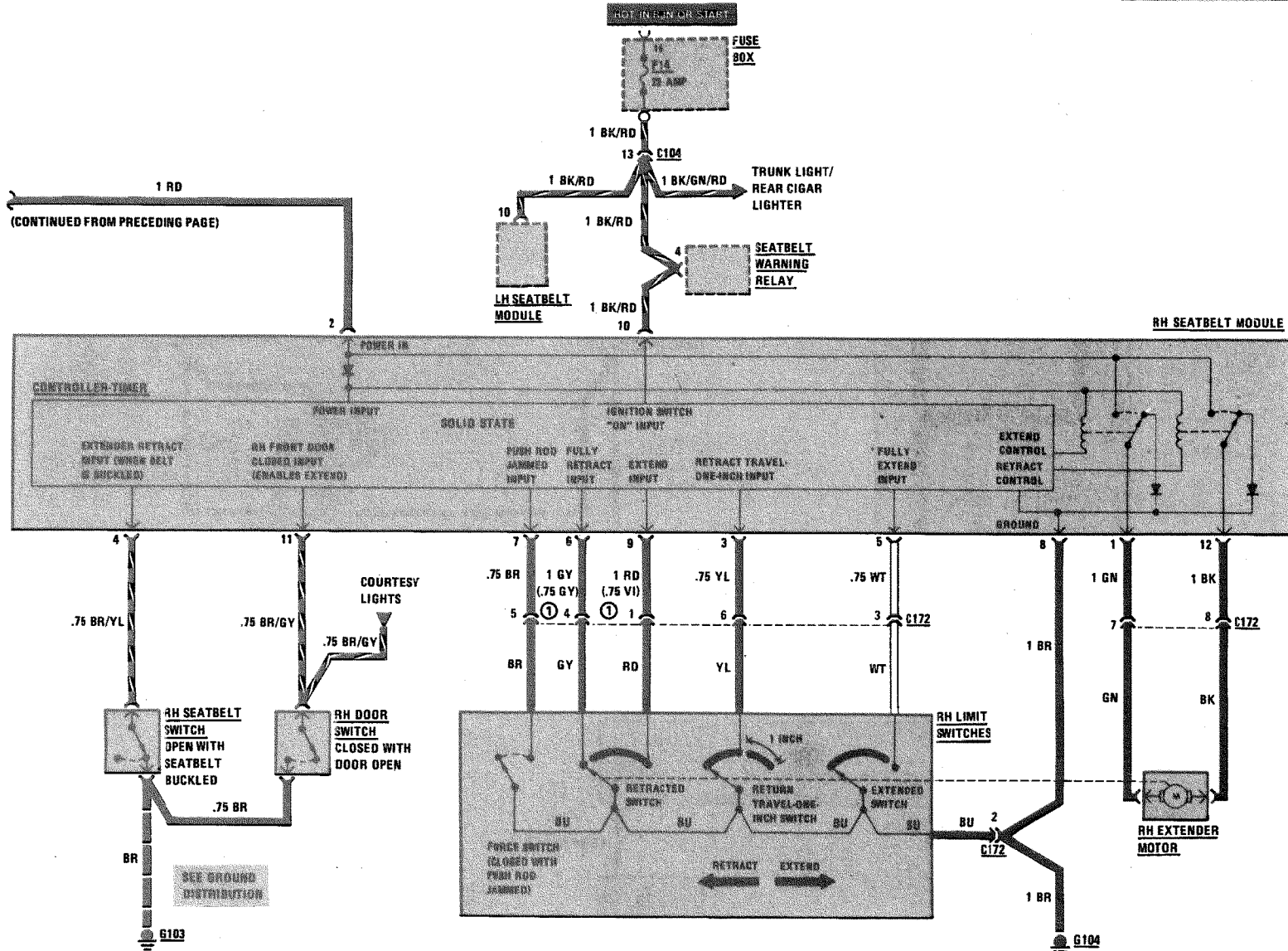

126.043/044

145

REVISIONS: ① AS OF MODEL YEAR 1984

# SEAT BACKREST LOCKING SYSTEM

MY 1983/MY 1984/MY 1985

(For Component Locations See Page 214)

380/500 SEC

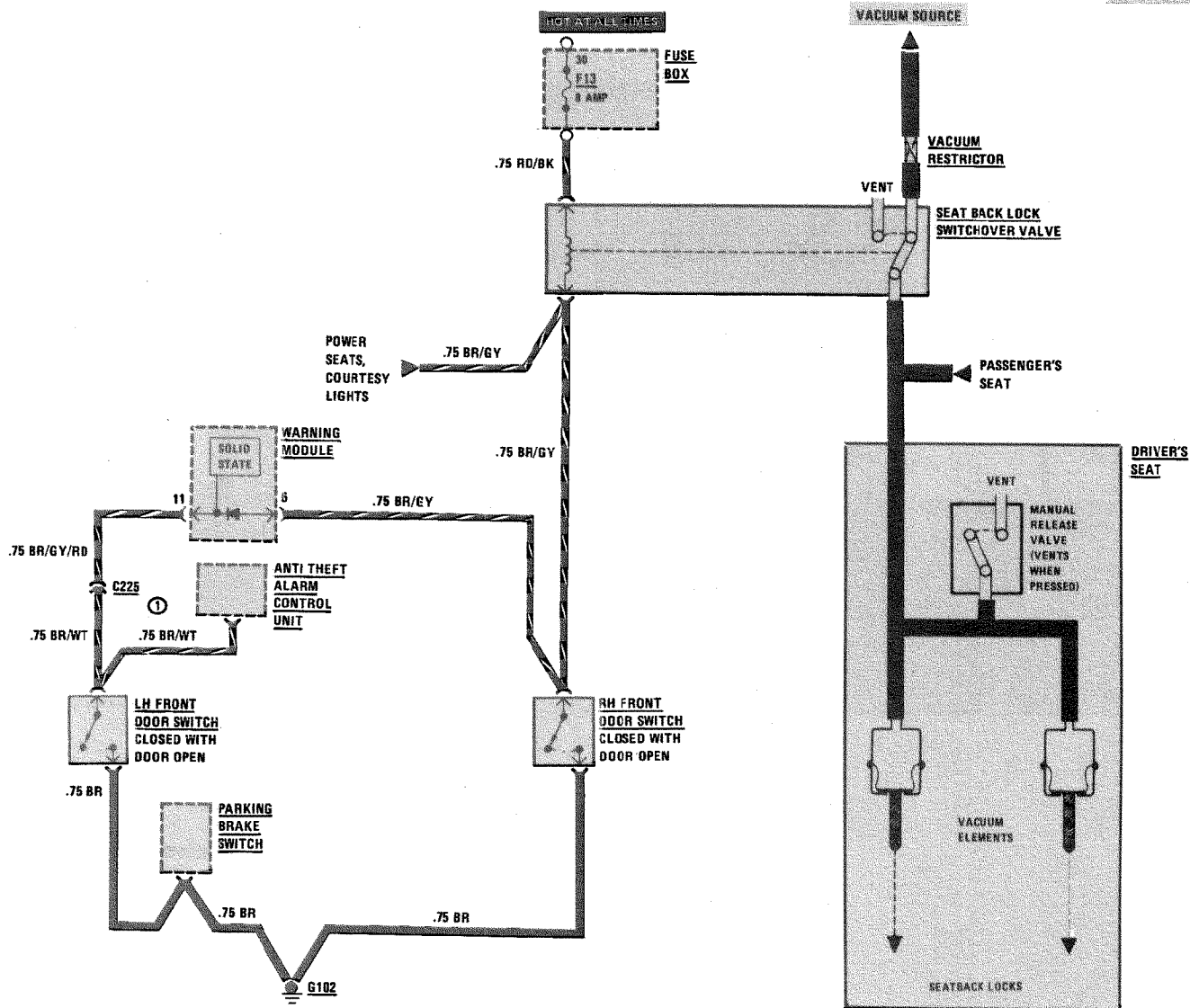

REVISIONS: ① AS OF MODEL YEAR 1984

# SUPPLEMENTAL RESTRAINT SYSTEM (SRS)

MY 1984

(For Component Locations See Page 216)

**WARNING:**  
 GAS GENERATORS ARE TI PYROTECHNIC DEVICES, WHICH CAN CAUSE SEVERE INJURY IF ACCIDENTLY DETONATED. BEFORE TESTING, REPAIRING OR HANDLING ANY PART OF THIS SYSTEM, DISCONNECT THE VEHICLE BATTERY AND SEPARATE THE RED 10 PIN CONNECTOR (C178). THE CONNECTOR IS LOCATED UNDER THE RH FRONT FOOTREST. GROUP 91 OF THE SERVICE MICROFICHE SYSTEM AND GROUP 91 OF THE 1985 "INTRODUCTION MANUAL" CONTAIN PROCEDURES FOR TESTING, REMOVING, REPLACING, STORING AND DISPOSING OF SYSTEM COMPONENTS. OBSERVE ALL CAUTIONS FOUND IN THIS INFORMATION.

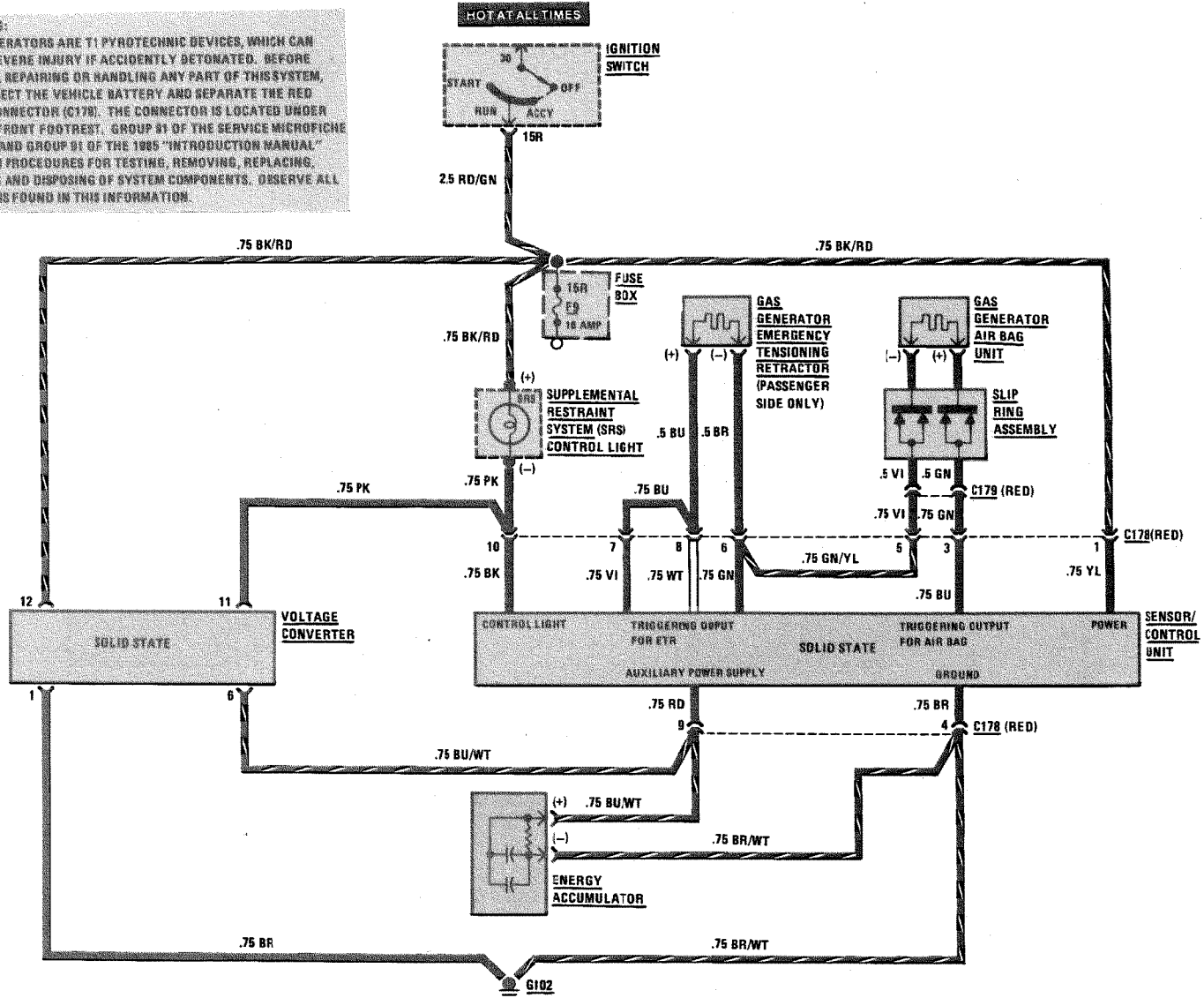

126.032/037/044

147

REVISIONS:

# SUPPLEMENTAL RESTRAINT SYSTEM (SRS) WITHOUT AIR BAG

MY 1985

(For Component Locations See Page 216)

**WARNING:**

GAS GENERATORS ARE PYROTECHNIC DEVICES, WHICH CAN CAUSE SEVERE INJURY IF ACCIDENTALLY DETONATED. BEFORE TESTING, REPAIRING OR HANDLING ANY PART OF THIS SYSTEM, DISCONNECT THE VEHICLE BATTERY AND SEPARATE THE RED 10-PIN CONNECTOR (C178). THE CONNECTOR IS LOCATED UNDER THE RH FRONT FOOTREST. GROUP 81 OF THE SERVICE MICROFICHE SYSTEM AND GROUP 81 OF THE 1985 "INTRODUCTION MANUAL" CONTAIN PROCEDURES FOR TESTING, REMOVING, REPLACING, STORING AND DISPOSING OF SYSTEM COMPONENTS. OBSERVE ALL CAUTIONS FOUND IN THIS INFORMATION.

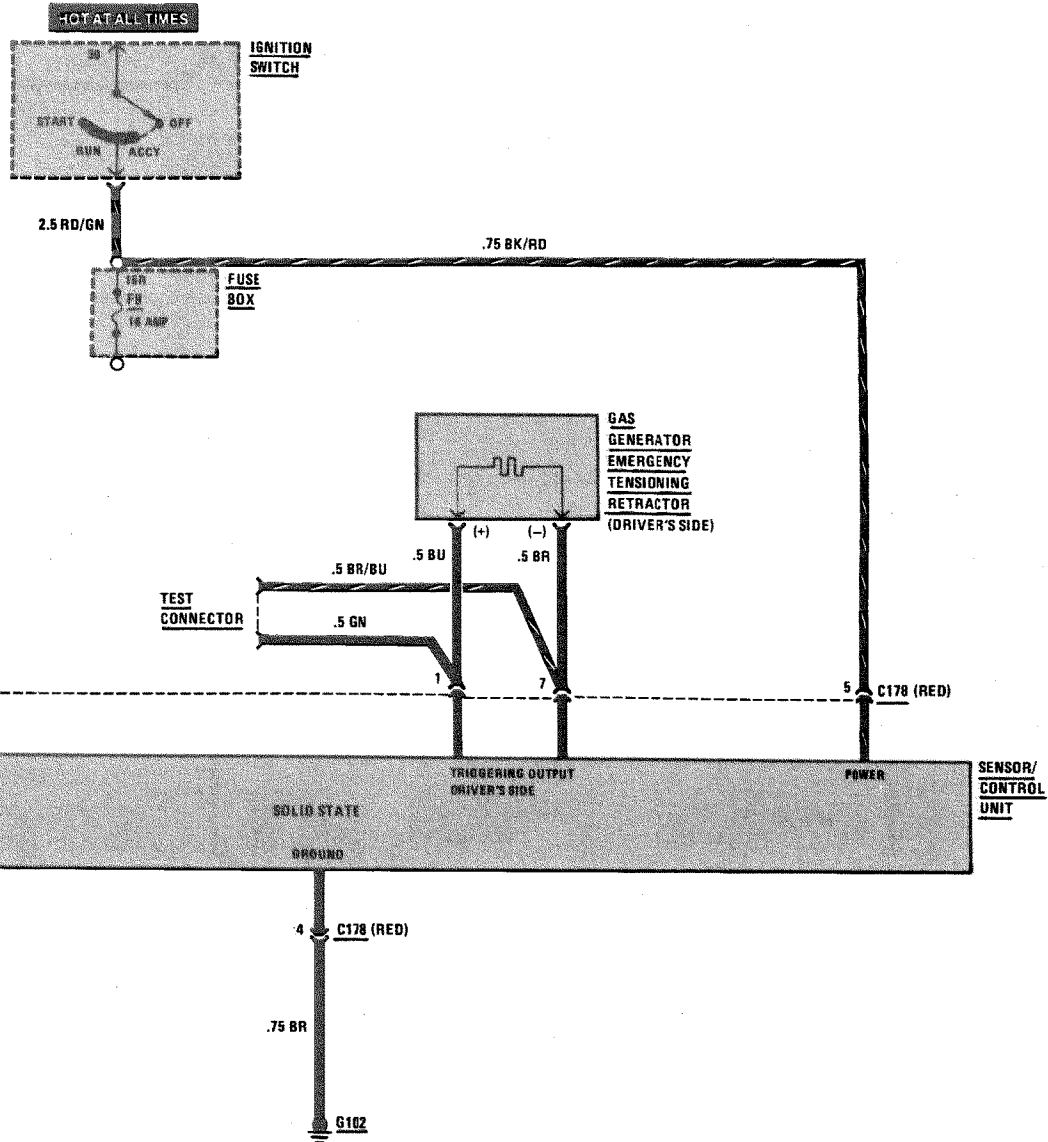

REVISIONS:

147/1

126.032

4/86



# SUPPLEMENTAL RESTRAINT SYSTEM (SRS) WITH AIR BAG

MY 1985

(For Component Locations See Page 216)

**WARNING:**

GAS GENERATORS ARE PYROTECHNIC DEVICES, WHICH CAN CAUSE SEVERE INJURY IF ACCIDENTALLY DETONATED. BEFORE TESTING, REPAIRING OR HANDLING ANY PART OF THIS SYSTEM, DISCONNECT THE VEHICLE BATTERY AND SEPARATE THE RED 10-PIN CONNECTOR (C178). THE CONNECTOR IS LOCATED UNDER THE RH FRONT FOOTREST. GROUP 91 OF THE SERVICE MICROFICHE SYSTEM AND GROUP 91 OF THE 1985 "INTRODUCTION MANUAL" CONTAIN PROCEDURES FOR TESTING, REMOVING, REPLACING, STORING AND DISPOSING OF SYSTEM COMPONENTS. OBSERVE ALL CAUTIONS FOUND IN THIS INFORMATION.

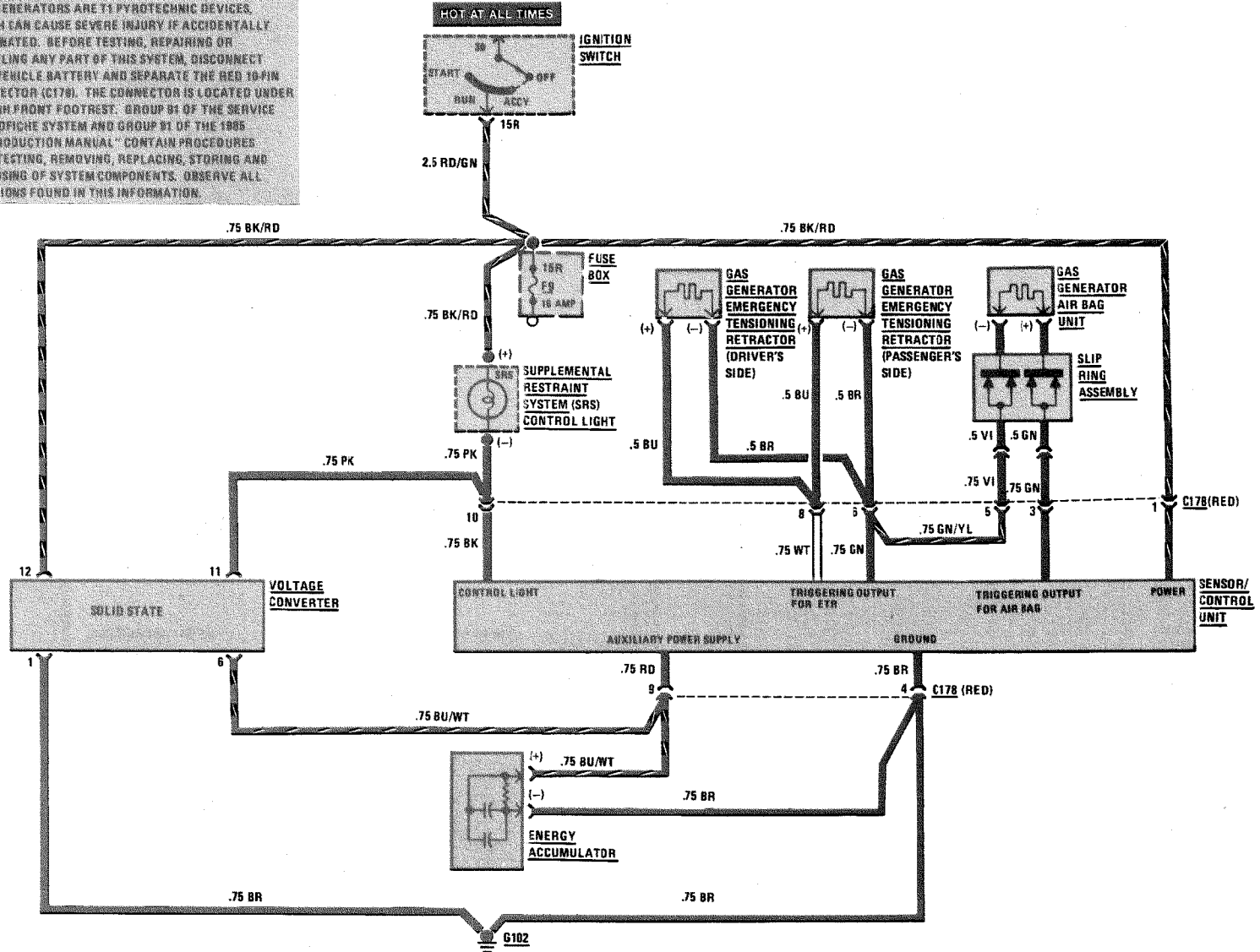

126.032/0371.044

14712

REVISIONS:

--

# TRUNK LIGHT/REAR CIGAR LIGHTERS

(For Component Locations See Page 216)

MY 1983/MY 1984/MY 1985

380/380 SE, 500 SEL

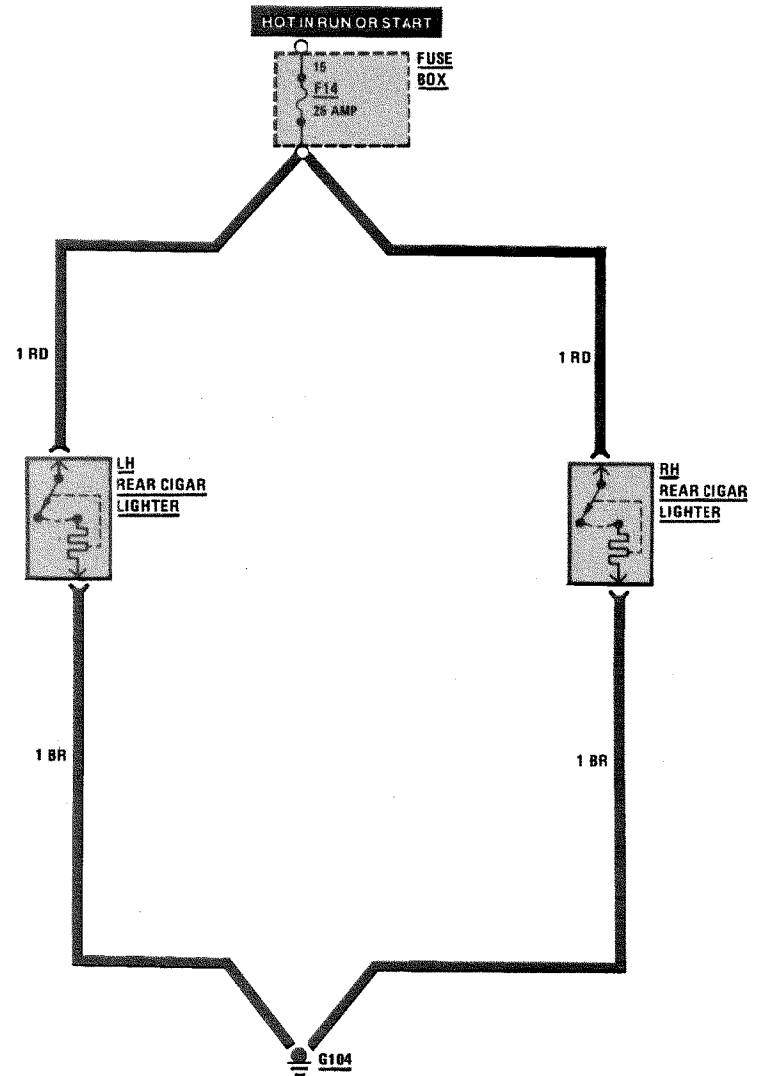
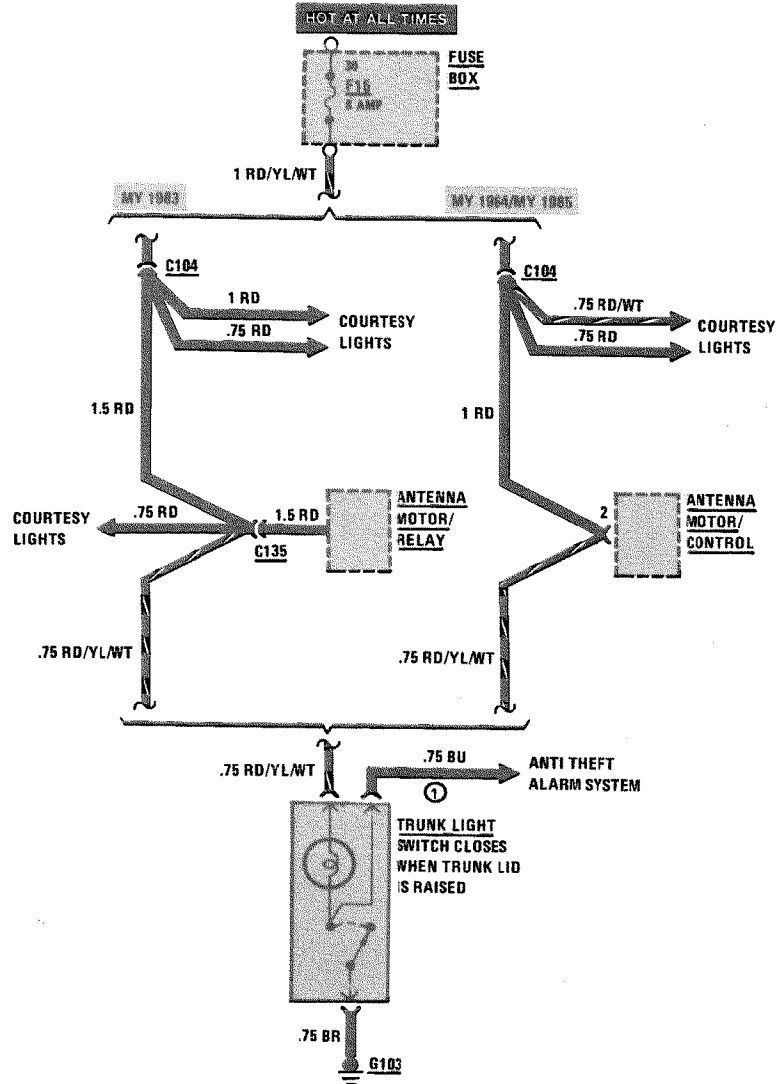

REVISIONS: ① AS OF MODEL YEAR 1984

# TRUNK LIGHT/REAR CIGAR LIGHTERS

(For Component Locations See Page 216)

MY 1984 / MY 1985  
380/500 SEC

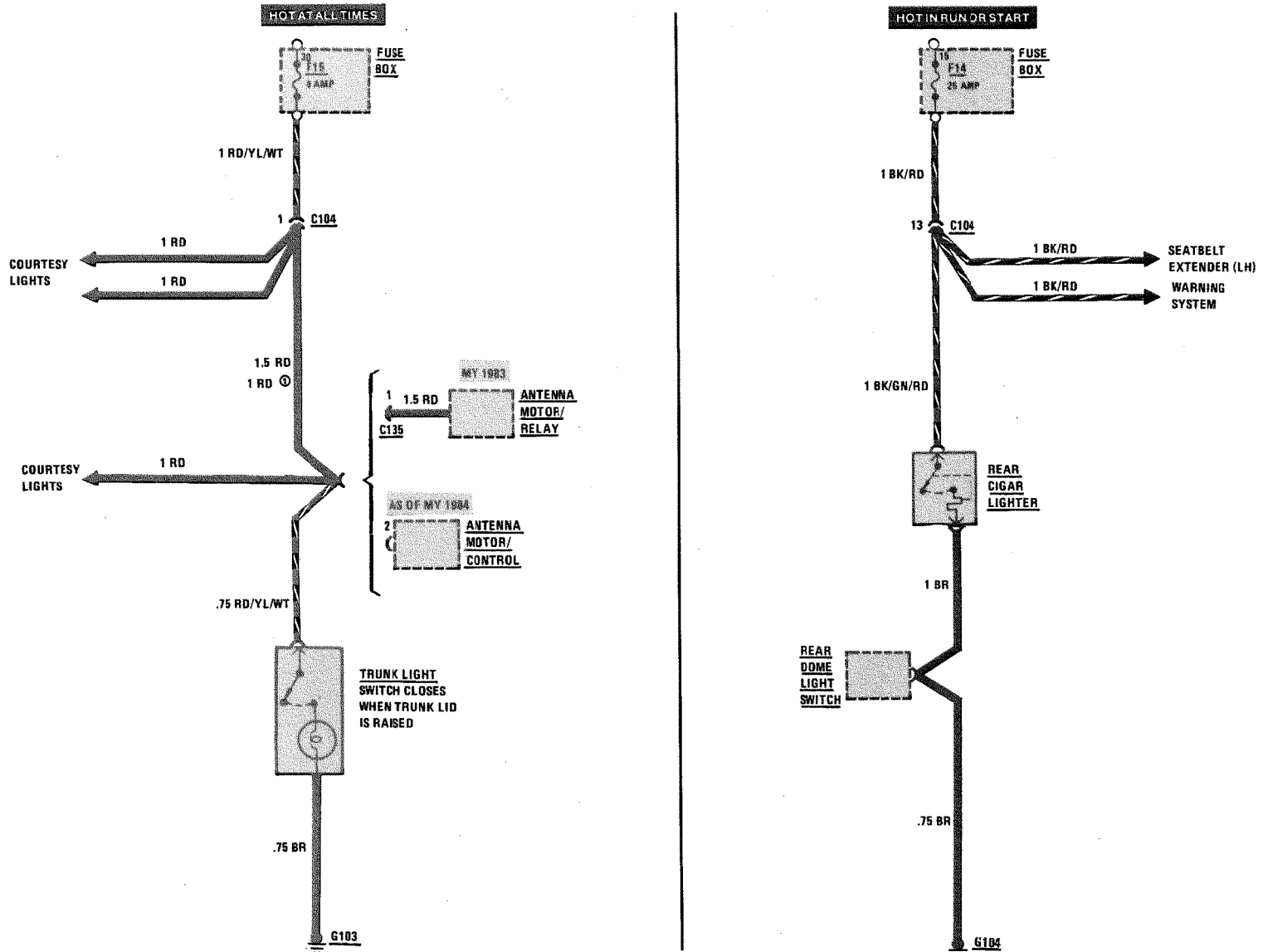

REVISIONS: ⊙ AS OF MODEL YEAR 1984

1/87

126.043/.044

148/1

THIS PAGE LEFT BLANK INTENTIONALLY

REVISIONS:

# ANTI LOCK BRAKE SYSTEM

(For Component Locations See Page 201)

MY 1985

4/86

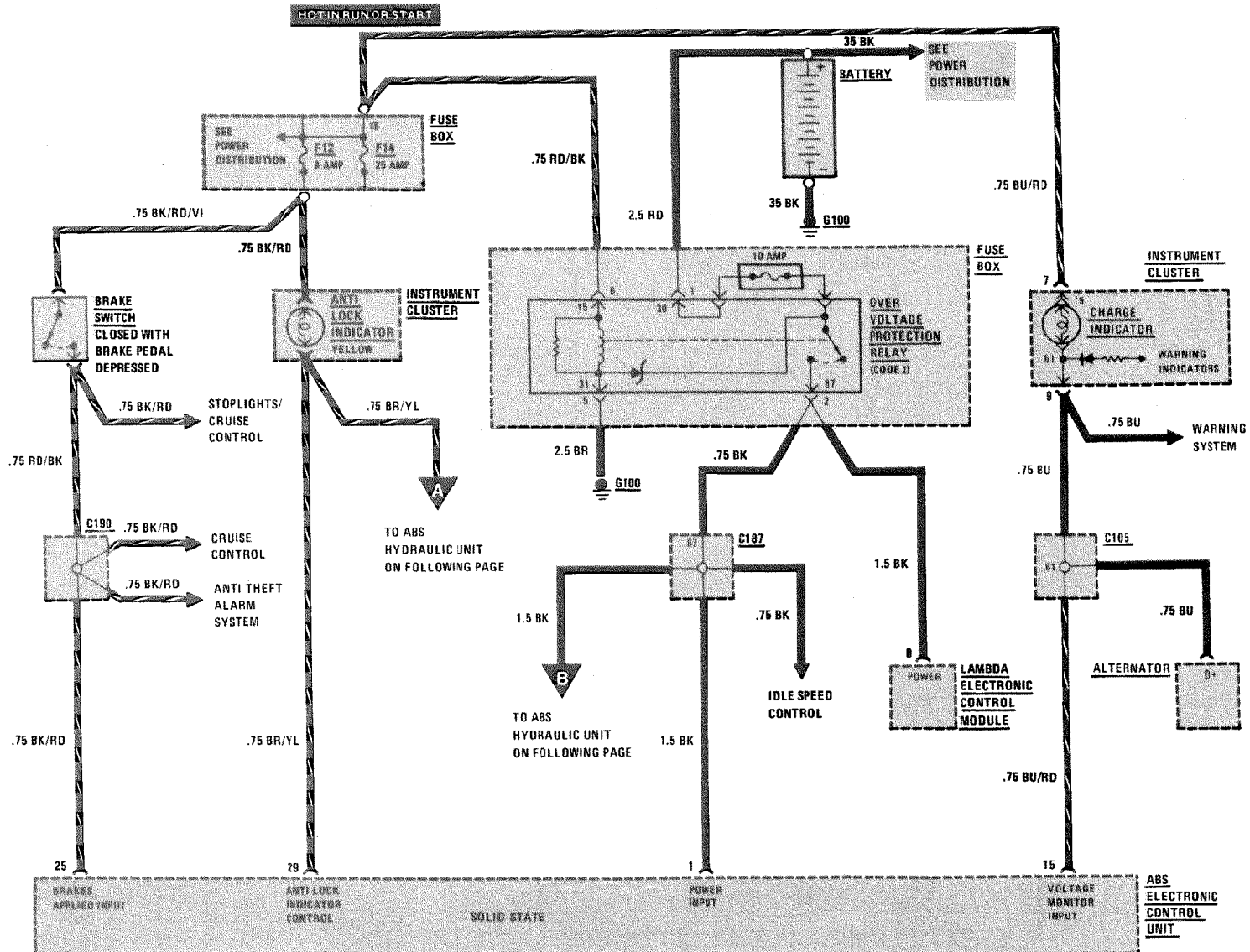

126.032/.037/.044

REVISIONS:

149

# ANTI LOCK BRAKE SYSTEM

(For Component Locations See Page 201)

MY 1985

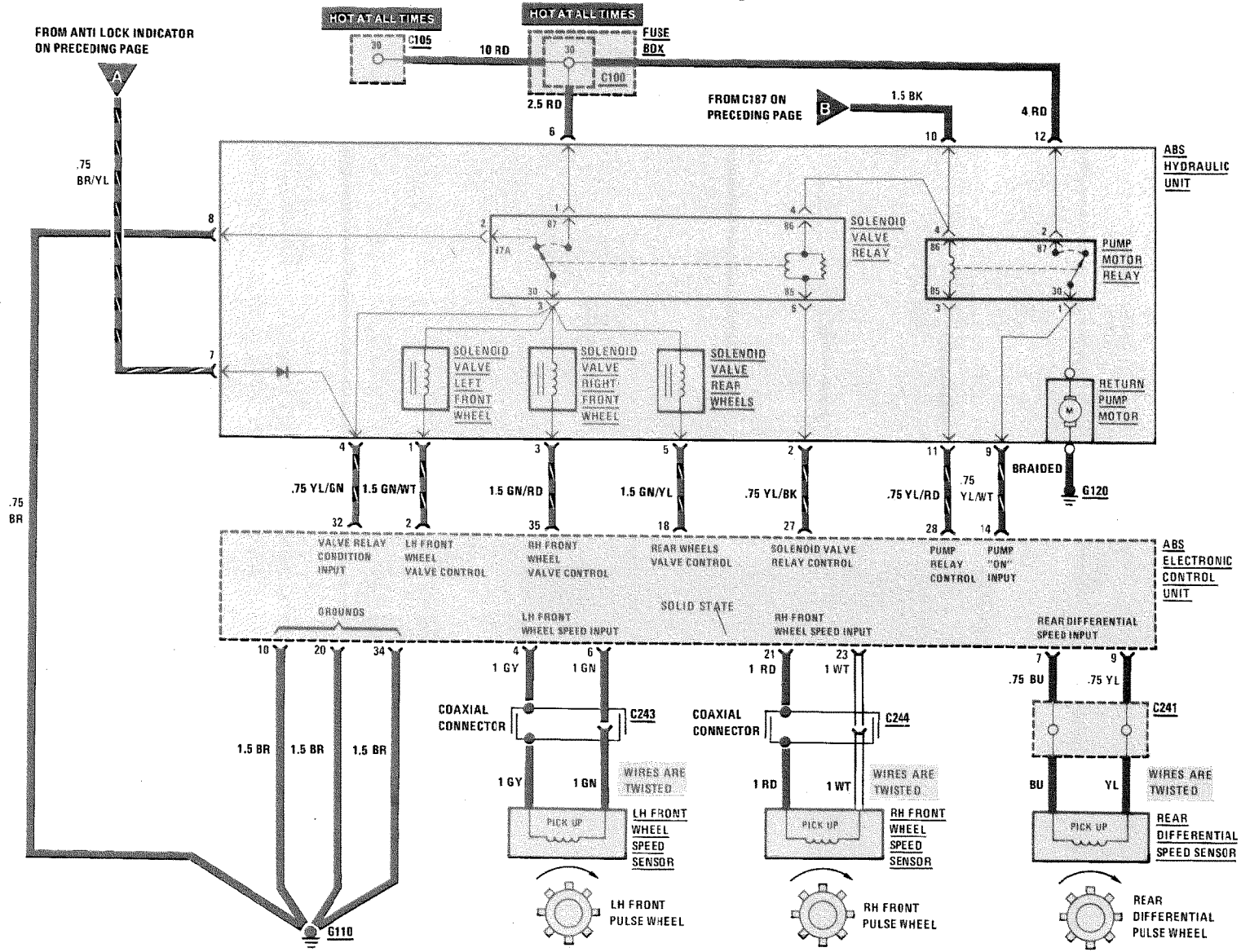

REVISIONS:

# ANTI THEFT ALARM SYSTEM

(For Component Locations See Page 201)

MY 1984

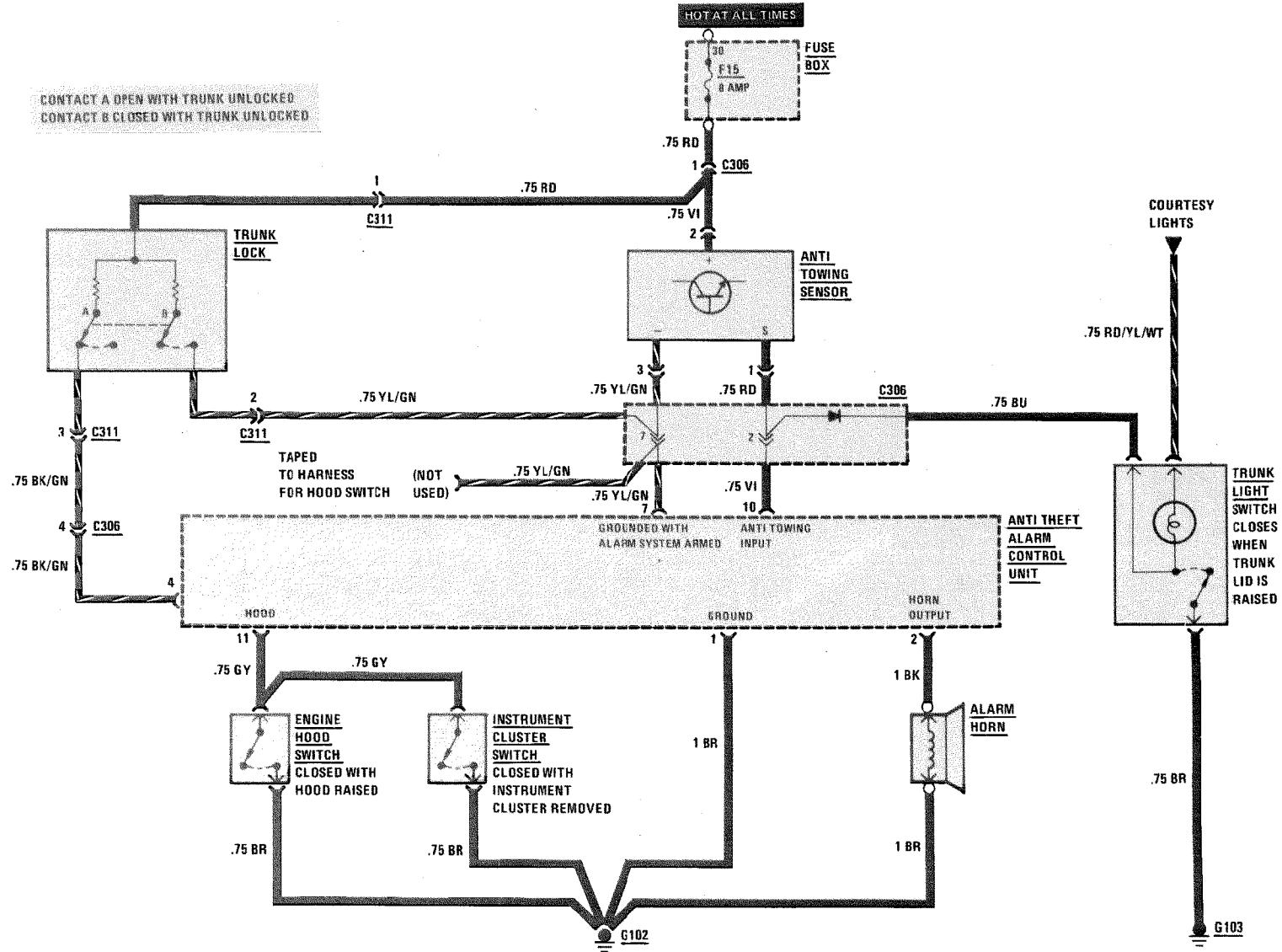

CONTACT A OPEN WITH TRUNK UNLOCKED  
CONTACT B CLOSED WITH TRUNK UNLOCKED

HOT AT ALL TIMES

FUSE BOX

F15  
8 AMP

TRUNK LOCK

ANTI TOWING SENSOR

COURTESY LIGHTS

TRUNK LIGHT SWITCH CLOSING WHEN TRUNK LID IS RAISED

ANTI THEFT ALARM CONTROL UNIT

HORN OUTPUT

ALARM HORN

ENGINE HOOD SWITCH CLOSED WITH HOOD RAISED

INSTRUMENT CLUSTER SWITCH CLOSED WITH INSTRUMENT CLUSTER REMOVED

REVISIONS:

1/87

126.032/.037/.044

150/1

# ANTI THEFT ALARM SYSTEM

(For Component Locations See Page 201)

MY 1984

150/2

126.032/.037/.044

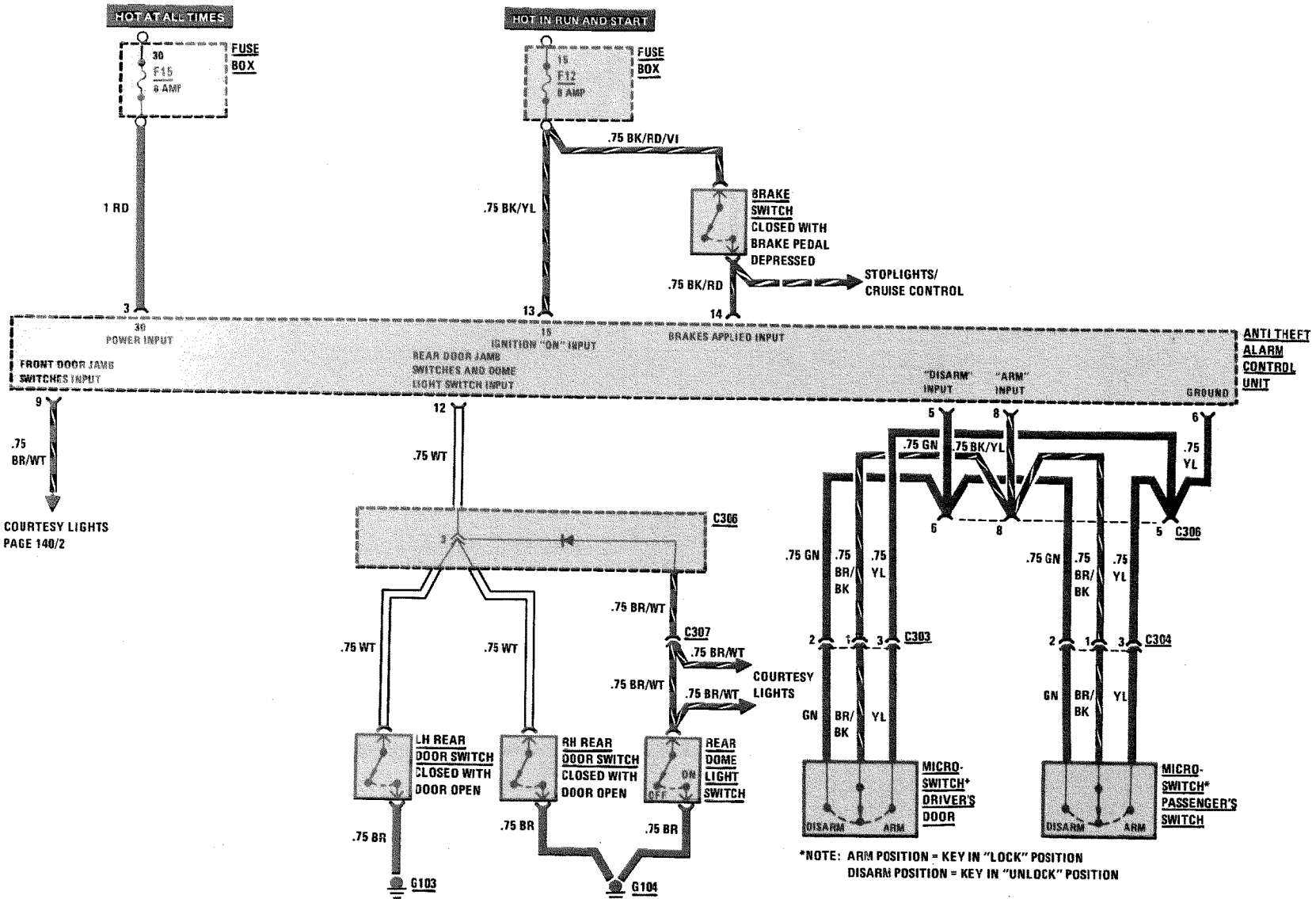

REVISIONS:

1/87



# ANTI THEFT ALARM SYSTEM

MY 1985

(For Component Locations See Page 201)

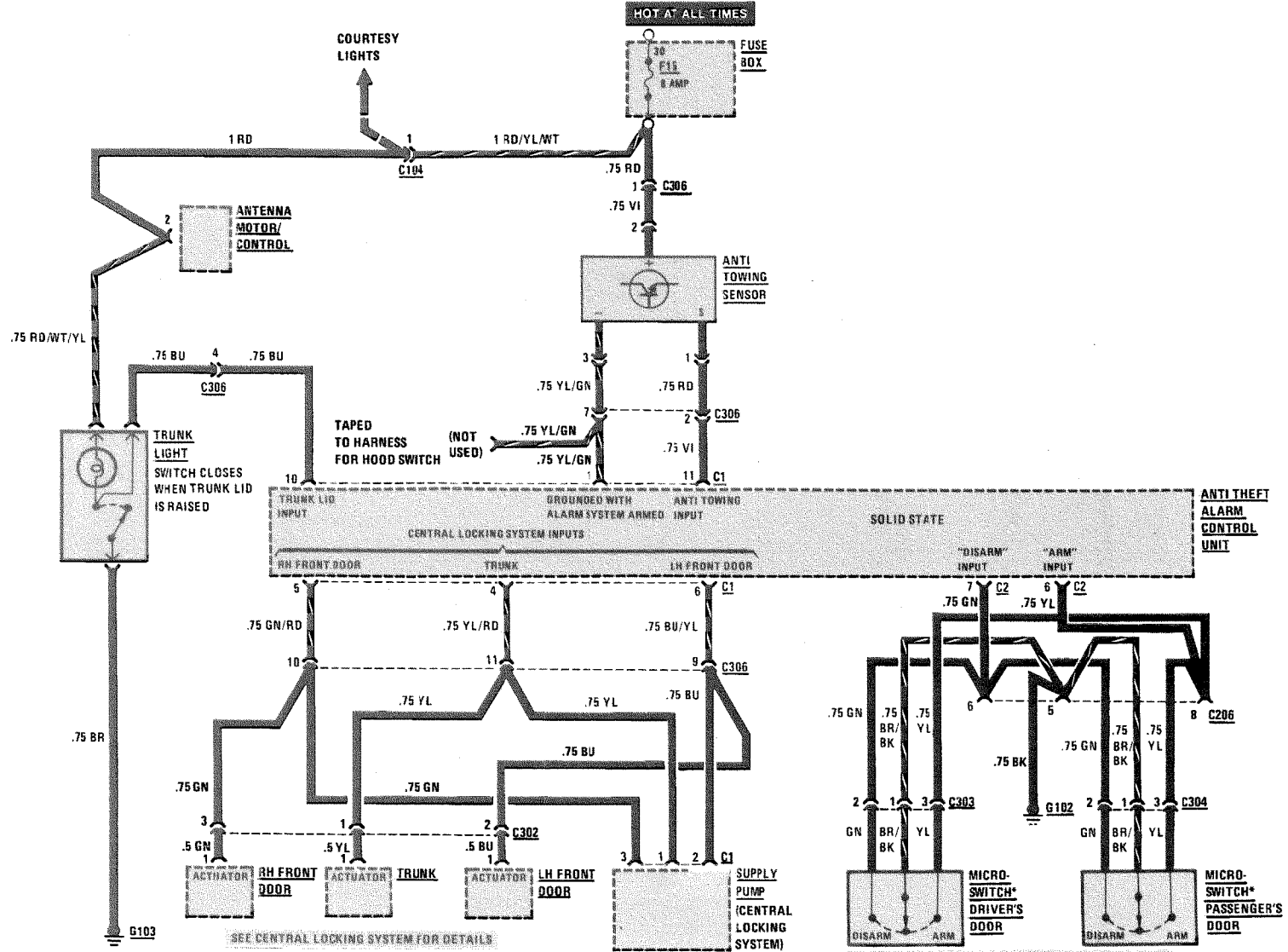

126.032/.037/.044

151

REVISIONS:

--

\*NOTE: ARM POSITION = KEY IN "LOCK" POSITION  
DISARM POSITION = KEY IN "UNLOCK" POSITION

# ANTI THEFT ALARM SYSTEM

(For Component Locations See Page 201)

MY 1985

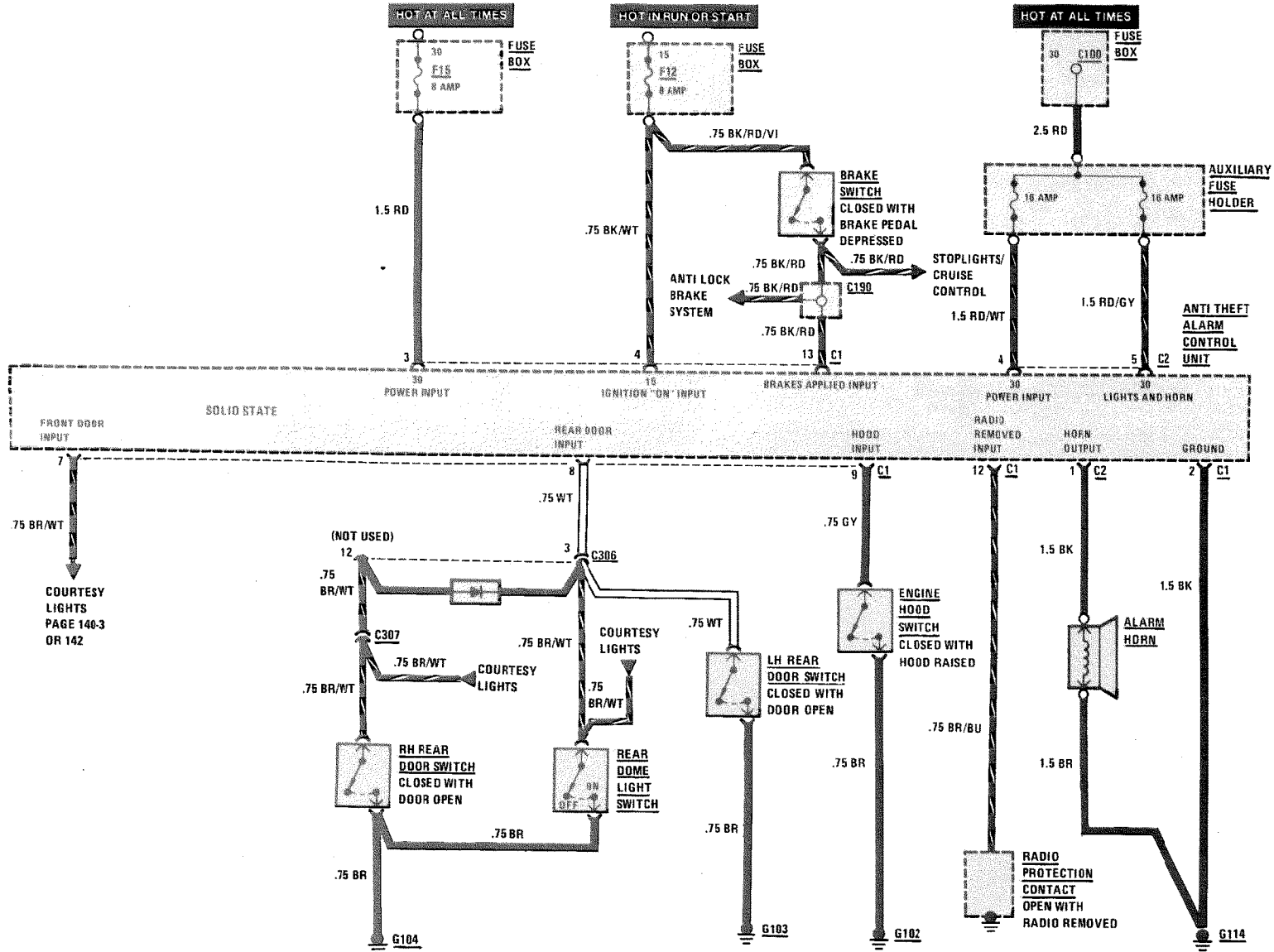

REVISIONS:

152

126.032/037/044

1/87

# ANTI THEFT ALARM SYSTEM

(For Component Locations See Page.201)

MY 1985

4/86

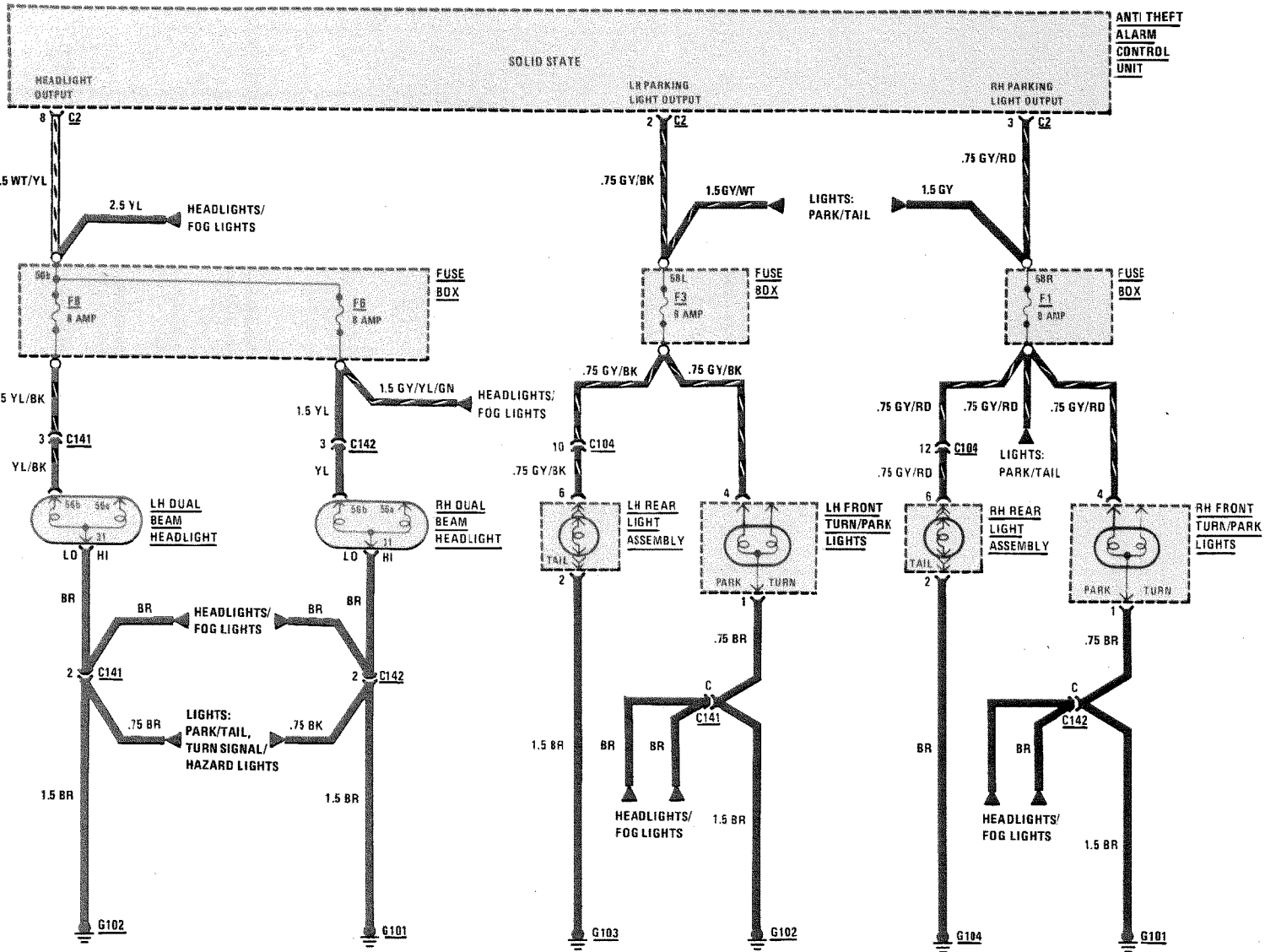

126.032/.037/.044

153

REVISIONS:

--

# GROUND DISTRIBUTION

MY 1983/MY 1984/MY 1985

154

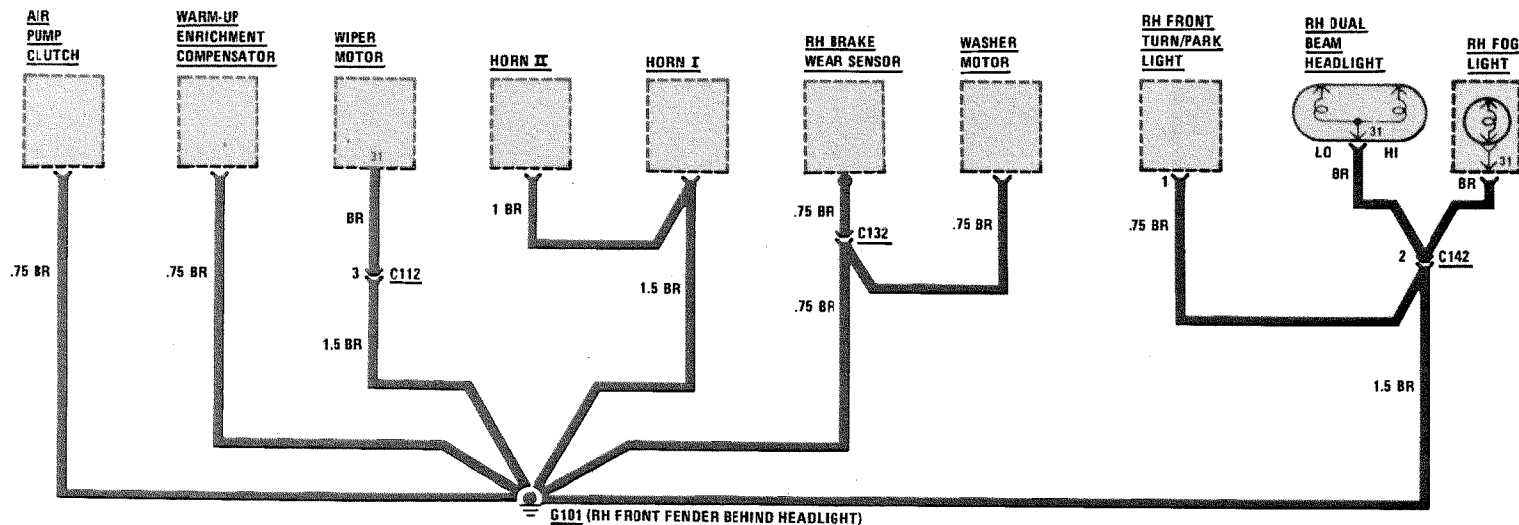

126.032/.033/.037/.043/.044

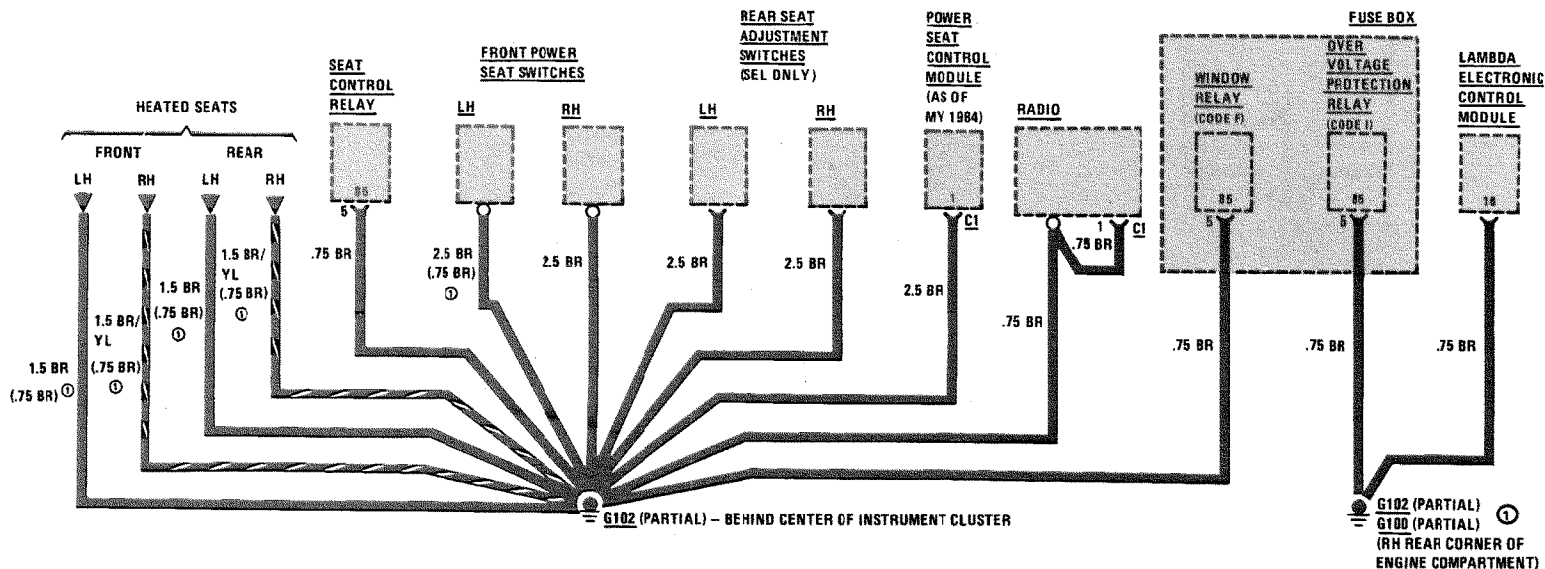

REVISIONS: ① AS OF MODEL YEAR 1985

4/86

# GROUND DISTRIBUTION

MY 1983/MY 1984/MY 1985

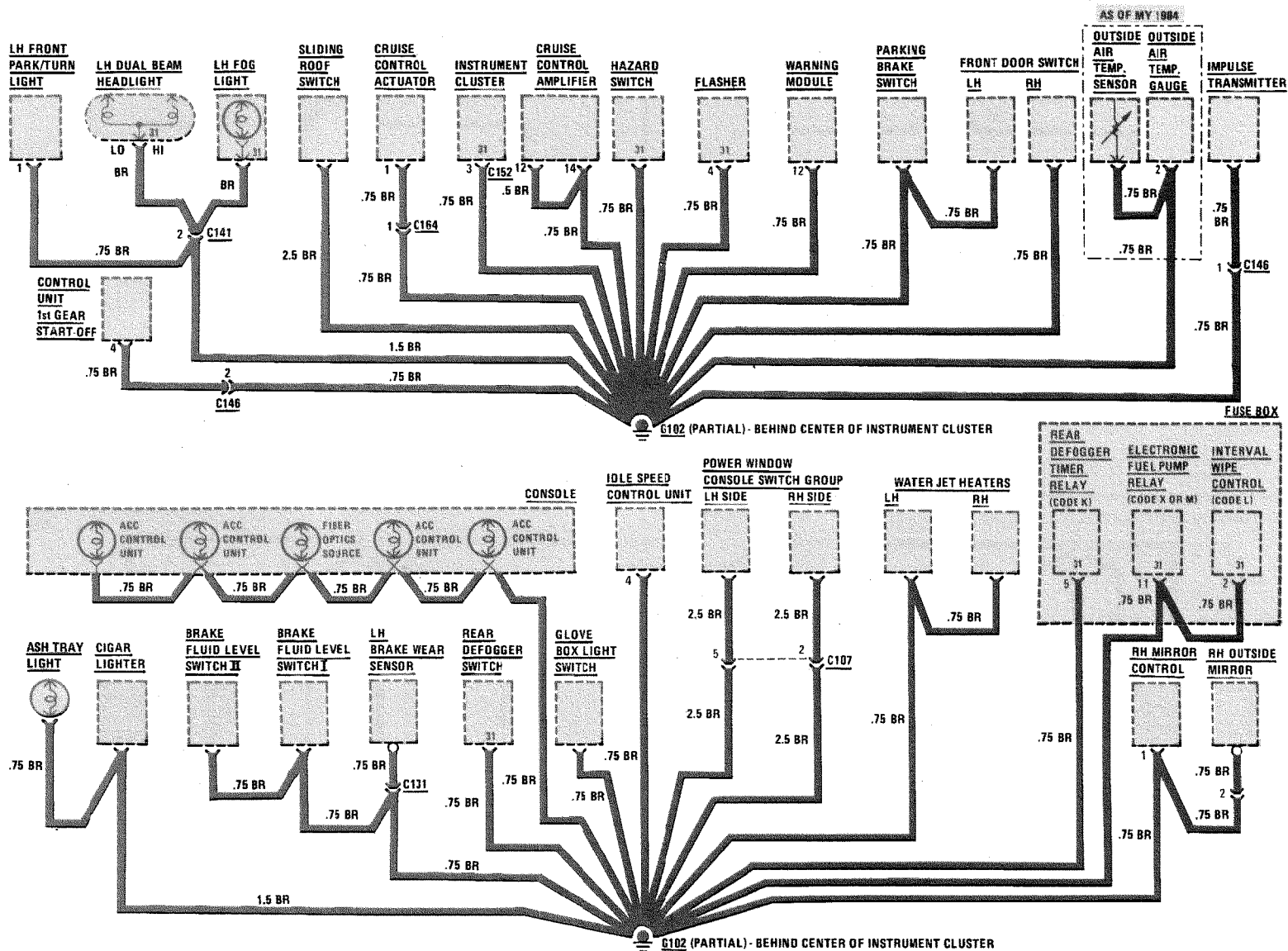

4/86

126.032/.033/.037/.043/.044

REVISIONS:

155

GROUND DISTRIBUTION

MY 1983/MY 1984/MY 1985

380 SE/SEL/SEC, 500 SEL/SEC

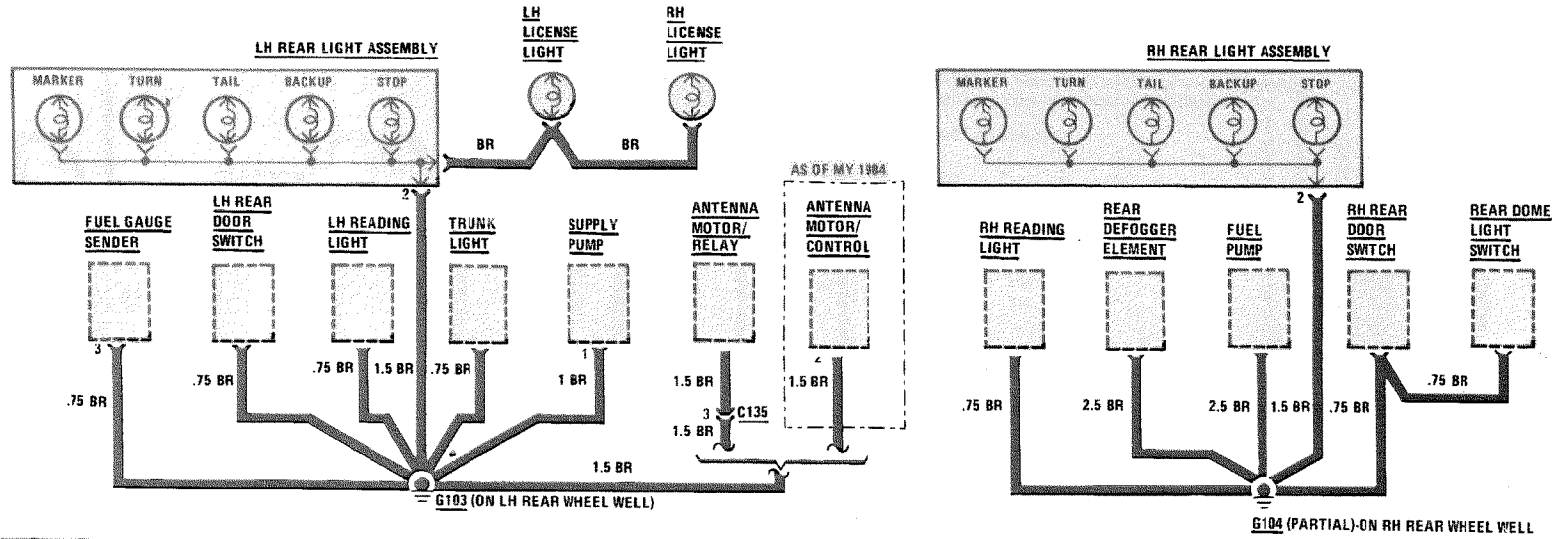

380 SE, 500 SEL/SEC AS OF MY 1984

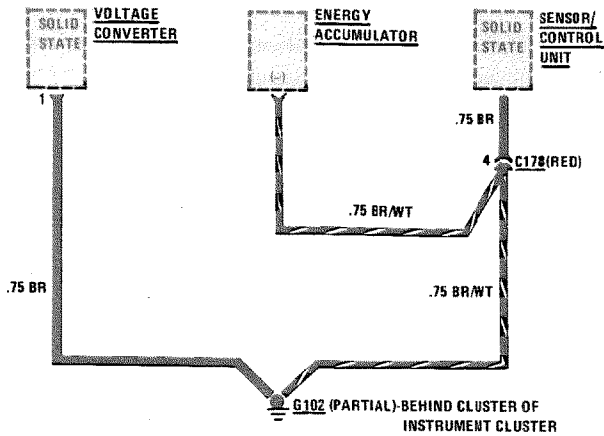

ALL MODELS

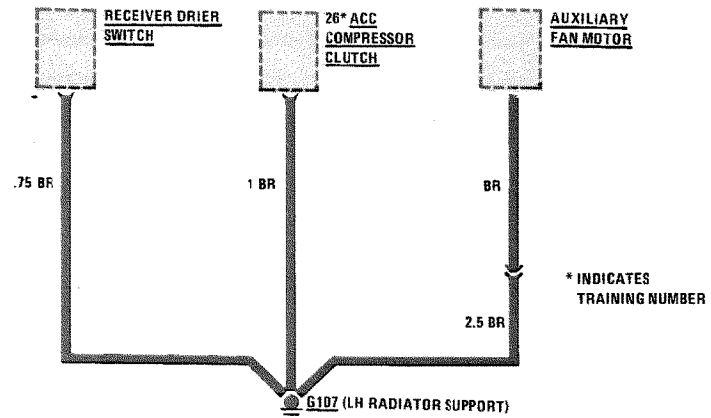

\* INDICATES TRAINING NUMBER

REVISIONS:

# GROUND DISTRIBUTION

MY 1983/ MY 1984/ MY 1985  
380/500 SEC

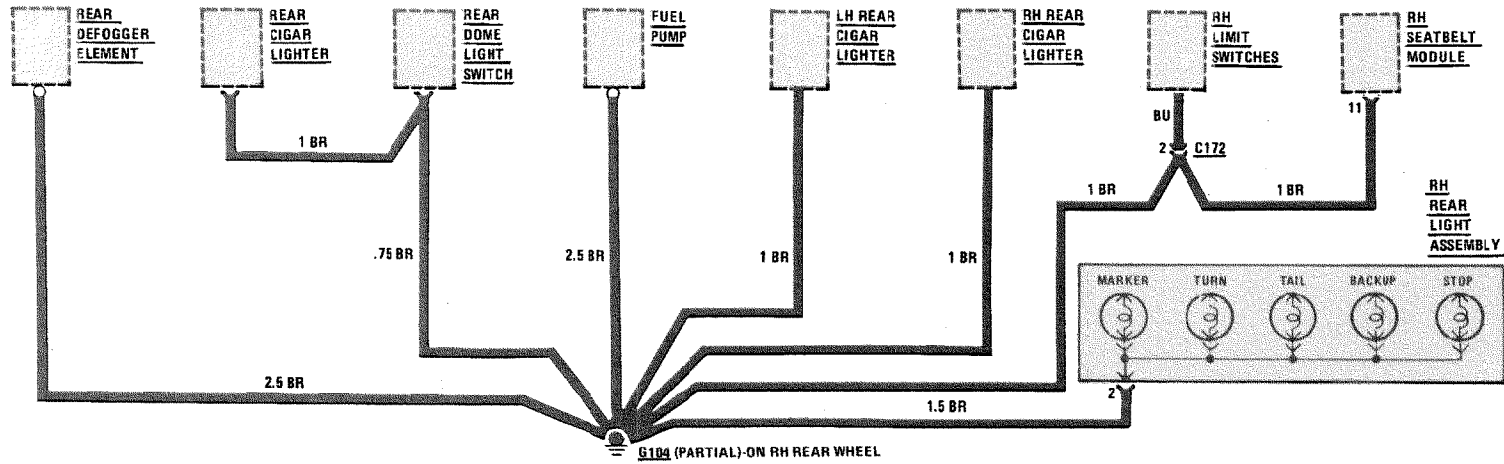
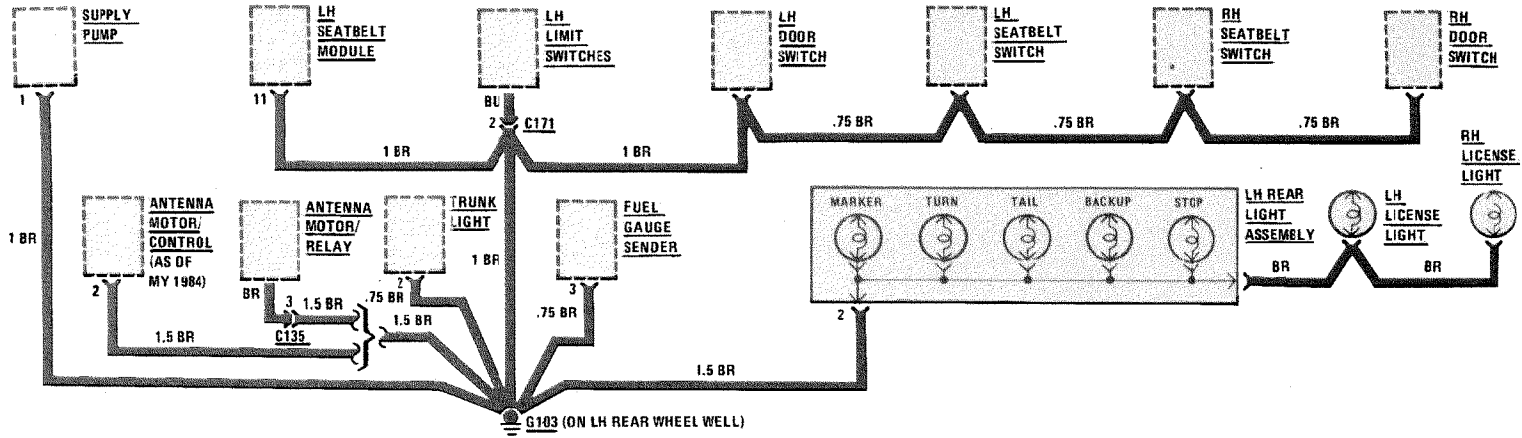

126.043.044

REVISIONS:

--

## COMPONENT LOCATIONS

### ANTI LOCK BRAKE SYSTEM

<b>ABS Electronic Control Unit</b> . . . . .	Center of components compartment, engine compartment. . . . .	209-2
<b>ABS Hydraulic Unit</b> . . . . .	LH front corner of engine compartment. . . . .	207-4
<b>Battery</b> . . . . .	RH rear corner of engine compartment	
<b>Brake Switch</b> . . . . .	Top of brake pedal support	
<b>Fuse Box</b> . . . . .	LH rear corner of engine compartment. . . . .	203-2
<b>Lambda Electronic Control Module</b> . . . . .	RH side of passenger's footwell . . . . .	218-2
<b>Rear Differential Speed Sensor</b> . . . . .	In rear differential, under car . . . . .	211-2
<b>Wheel Speed Sensor</b> . . . . .	Inside of each respective wheel . . . . .	212-1
<b>C105 (2 terminal)</b> . . . . .	RH front wheel well . . . . .	209-3
<b>C187 (1 terminal)</b> . . . . .	Under fuse box . . . . .	208-1
<b>C190 (1 terminal)</b> . . . . .	Behind instrument cluster . . . . .	216-2
<b>C241 (2 pin)</b> . . . . .	Under RH side of rear seat . . . . .	220-4
<b>C243 (2 pin)</b> . . . . .	LH rear of engine compartment	
<b>C244 (2 pin)</b> . . . . .	RH rear of engine compartment . . . . .	209-3
<b>G100</b> . . . . .	RH rear corner of engine compartment . . . . .	205-1
<b>G110</b> . . . . .	RH front wheel well	
<b>G120</b> . . . . .	On ABS hydraulic unit support	

Page-Figure

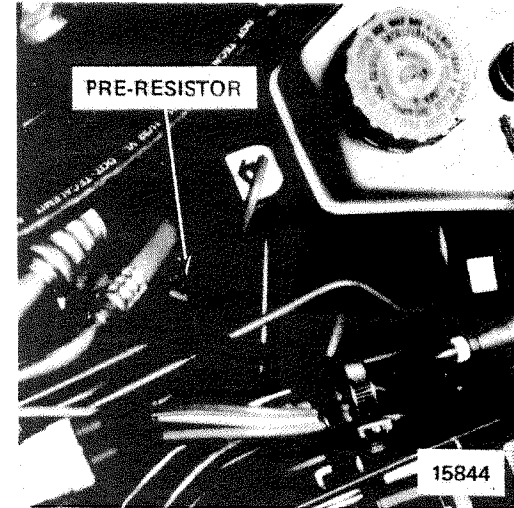

Figure 1- Under Power Brake Booster

### ANTI THEFT ALARM SYSTEM

<b>Alarm Horn</b> . . . . .	RH front of engine compartment . . . . .	208-2
<b>Antenna Motor/Control</b> . . . . .	LH rear wheel well . . . . .	221-1
<b>Anti Theft Alarm Control Unit</b> . . . . .	Front of passenger's footwell . . . . .	219-1
<b>Anti Towing Sensor</b> . . . . .	LH front corner of trunk . . . . .	221-3
<b>Auxiliary Fuse Holder</b> . . . . .	LH side of engine compartment . . . . .	209-1
<b>Brake Switch</b> . . . . .	Top of brake pedal support	
<b>Door Actuators</b> . . . . .	In each door	
<b>Door Switches</b> . . . . .	In each door jamb. . . . .	219-4
<b>Engine Hood Switch</b> . . . . .	RH rear of engine compartment . . . . .	209-2
<b>Fuse Box</b> . . . . .	LH rear corner of engine compartment. . . . .	203-2
<b>Instrument Cluster Switch</b> . . . . .	Behind instrument cluster	
<b>Microswitches</b> . . . . .	In each front door, near door handle	
<b>Radio Protection Contact</b> . . . . .	Above radio. . . . .	218-1
<b>Supply Pump</b> . . . . .	In spare tire well. . . . .	221-5

Page-Figure

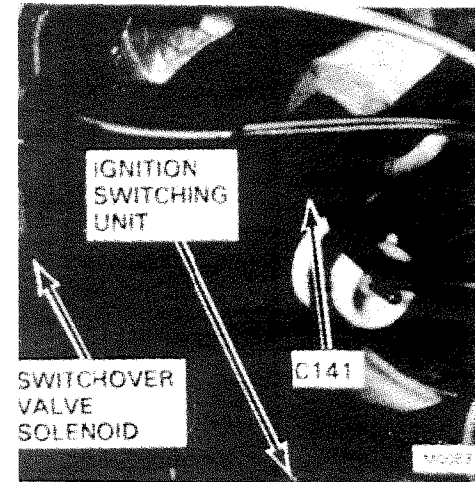

Figure 2- LH Front Corner of Engine Compartment

REVISIONS:

--	--



## COMPONENT LOCATIONS

### ANTI THEFT ALARM SYSTEM (Continued)

		Page-Figure
Trunk Lock	In center of end panel	
C104 (14 pin)	LH side of driver's footwell	214-2
C141 (4 pin)	Behind LH headlights	201-2
C142 (4 pin)	Behind RH headlights	
C190 (1 terminal)	Behind instrument cluster	216-2
C302 (3 pin)	In trunk, near supply pump	
C303 (3 pin)	In driver's door	220-2
C304 (3 pin)	At passenger's door handle	220-2
C306 (12 pin)	Passenger's footwell area	
C311 (3 pin)	In center of end panel	
G101	On radiator support, near RH headlights	206-1
G102	Behind instrument cluster	215-2
G103	LH rear wheel well	221-1
G104	RH rear wheel well	220-6
G114	Top rear of engine	

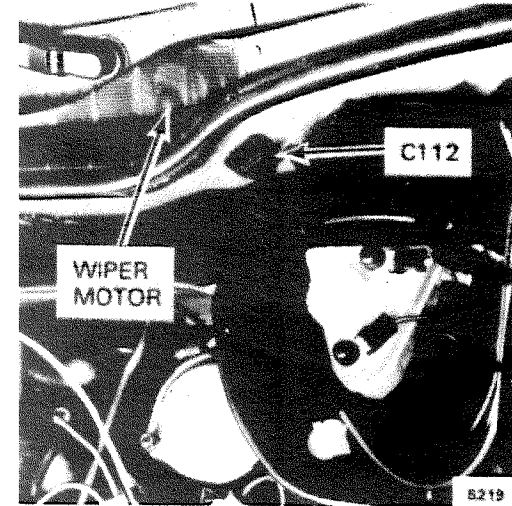

Figure 3 - LH Rear Corner of Engine Compartment

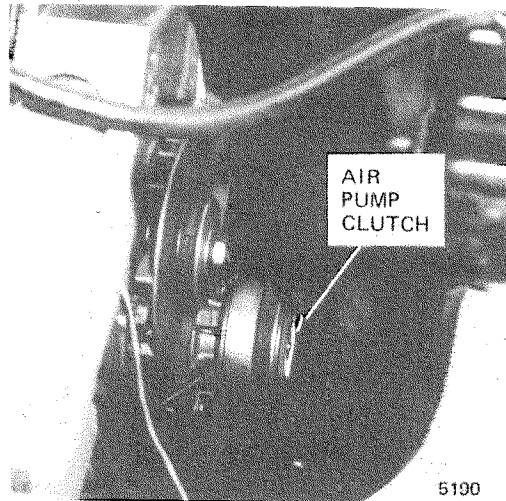

Figure 1 - Lower Front of Engine

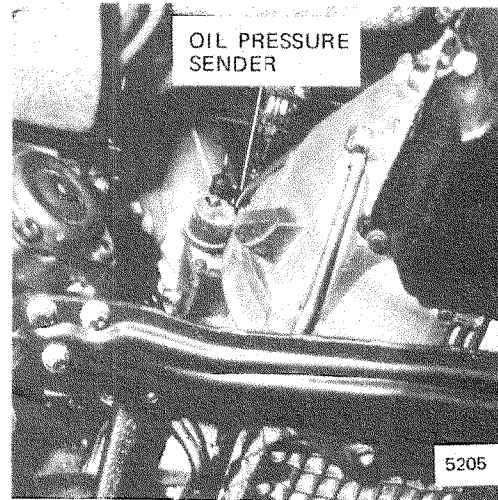

Figure 2 - Lower Rear LH Side of Engine

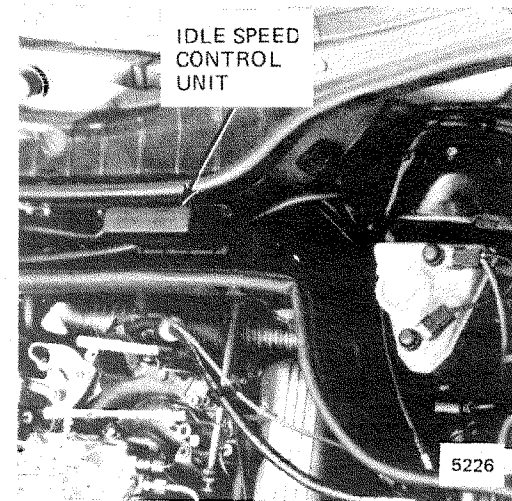

Figure 4 - Rear Center of Engine Compartment

REVISIONS:

--

## COMPONENT LOCATIONS

### AUXILIARY FAN

Auxiliary Fan Motor .....	Front of radiator	
Auxiliary Fan Temperature Switch .....	On water outlet .....	206-4
Fuse Box .....	LH rear corner of engine compartment .....	203-2
Pre-Resistor .....	Components compartment, below fuse box .....	201-1
Receiver Drier Switch .....	Behind LH headlights .....	204-1
G107 .....	LH radiator support .....	205-2

### BACKUP LIGHTS/HORNS/GLOVE BOX LIGHT

Fuse Box .....	LH rear corner of engine compartment .....	203-2
Horn Switch .....	In steering wheel	
Slip Ring Assembly .....	Underside of steering wheel	
Starter Lockout/Backup Light Switch .....	LH side of transmission .....	210-1
C104 (14 pin) .....	LH side of driver's footwell .....	214-2
C106 (14 pin) .....	LH side of driver's footwell .....	214-2
C146 (6 pin) .....	RH side of driver's footwell .....	214-1
G101 .....	On radiator support, near RH headlights .....	206-1
G102 .....	Behind instrument cluster .....	215-2
G103 .....	LH rear wheel well .....	221-1
G104 .....	RH rear wheel well .....	220-6

Page-Figure

Page-Figure

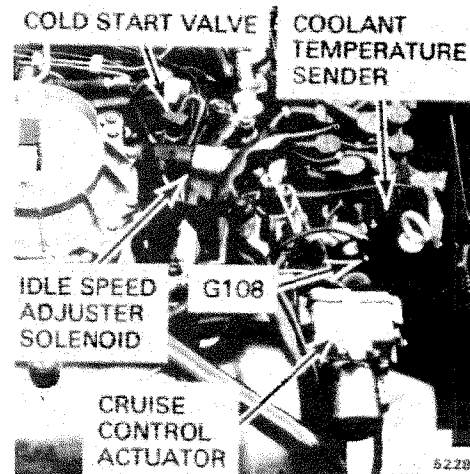

Figure 1 - Top Front of Engine

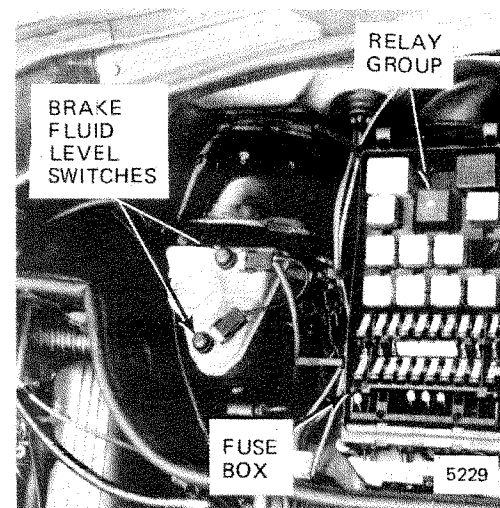

Figure 2 - LH Rear Corner of Engine Compartment

REVISIONS:

--

## COMPONENT LOCATIONS

### CENTRAL LOCKING SYSTEM

		Page-Figure
Door Actuators	In each door	
Fuse Box	LH rear corner of engine compartment	203-2
Key Warning Switch	Part of ignition switch	212-2
Supply Pump	In spare tire well	221-5
Trunk Lock	In center of end panel	
C302 (3 pin)	In trunk, near supply pump	
C306 (12 pin)	Passenger's footwell area	
G102	Behind instrument cluster	215-2
G103	LH rear wheel well	221-1
S186	Central locking harness	
S187	Central locking harness	

### CHARGING SYSTEM

		Page-Figure
Battery	RH rear corner of engine compartment	
Brake Fluid Level Switches	LH rear corner of engine compartment, at brake fluid reservoir	203-2
Fuse Box	LH rear corner of engine compartment	203-2
Ignition Switch	In dash panel, right of steering column	212-2
Parking Brake Switch	On parking brake support	
Starter Assembly	Lower RH rear of engine	
Warning Module	LH side of driver's footwell	214-2
C105 (2 terminal)	RH front wheel well	209-3
G100	RH rear corner of engine compartment	205-1

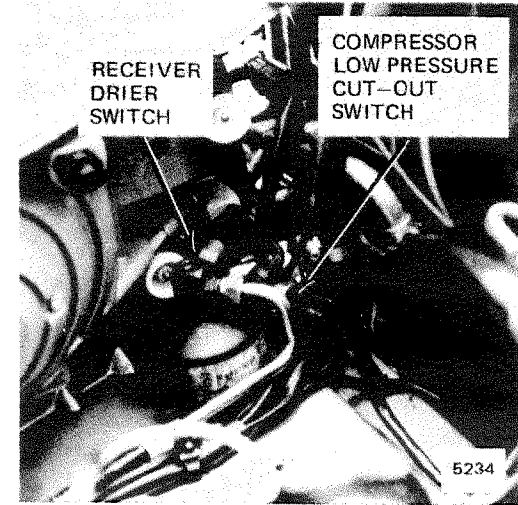

Figure 1 - Behind LH Headlights

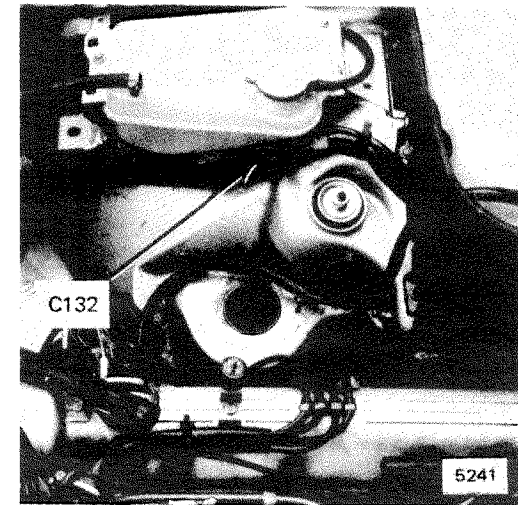

Figure 2 - RH Front Wheel Well

REVISIONS:

--

## COMPONENT LOCATIONS

### COURTESY LIGHTS

		Page-Figure
Antenna Motor/Control . . . . .	LH rear wheel well . . . . .	221-1
Antenna Motor/Relay . . . . .	LH rear wheel well . . . . .	221-1
Anti Theft Alarm Control Unit	Front of passenger's footwell . . . . .	219-1
Door Switches . . . . .	In each door jamb . . . . .	219-4
Fuse Box . . . . .	LH rear corner of engine compartment . . . . .	203-2
Limit Switches . . . . .	On extender arm, behind rear side panels . . . . .	221-2
Parking Brake Switch . . . . .	On parking brake support	
Seatbelt Modules . . . . .	Behind LH and RH rear side panels . . . . .	221-4
Seatbelt Switches . . . . .	Part of seatbelt buckles	
Switchover Valve . . . . .	LH side of driver's footwell . . . . .	214-2
Warning Module . . . . .	LH side of driver's footwell . . . . .	214-2
C104 (14 pin) . . . . .	LH side of driver's footwell . . . . .	214-2
C135 (6 pin) . . . . .	Above LH rear wheel well . . . . .	221-1
C156 (1 pin) . . . . .	Behind LH front door switch	
C157 (1 pin) . . . . .	Behind LH front door switch	
C171 (8 pin) . . . . .	Behind LH rear side panel . . . . .	221-4
C200 (4 pin) . . . . .	At LH kick panel	
C201 (4 pin) . . . . .	At RH kick panel	
C306 (12 pin) . . . . .	Passenger's footwell area	
G102 . . . . .	Behind instrument cluster . . . . .	215-2
G103 . . . . .	LH rear wheel well . . . . .	221-1
G104 . . . . .	RH rear wheel well . . . . .	220-6
G111 . . . . .	Center of windshield header . . . . .	217-1

### LAMBDA CONTROL/DIAGNOSTIC SOCKET/AIR INJECTION MANAGEMENT/IDLE SPEED STABILIZATION

		Page-Figure
Acceleration Vacuum Switch . .	RH front corner of engine compartment . . . . .	208-2
Air Pump Clutch . . . . .	Below alternator . . . . .	202-1
Battery . . . . .	RH rear corner of engine compartment	
Coolant Temperature Switch . .	Top RH rear of engine, under tube . . . . .	206-3
Diagnostic Socket . . . . .	LH front wheel well . . . . .	206-2
Frequency Valve . . . . .	Left of throttle body . . . . .	206-4
Fuse Box . . . . .	LH rear corner of engine compartment . . . . .	203-2
Idle Speed Adjuster Solenoid . .	Top of engine, at throttle body . . . . .	203-1
Idle Speed Control Unit . . . . .	Rear center of engine compartment . . . . .	202-4

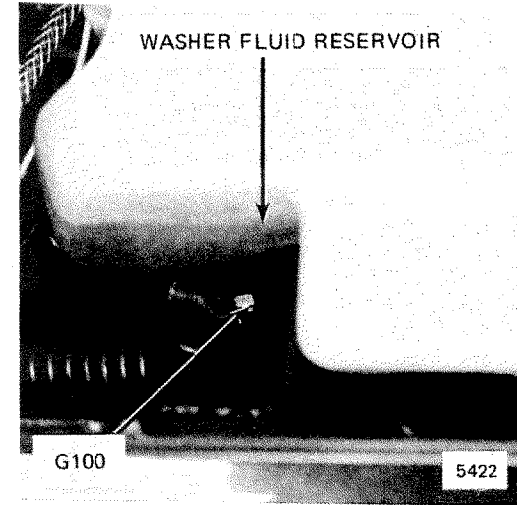

Figure 1 - RH Inner Fender Panel, Near Battery

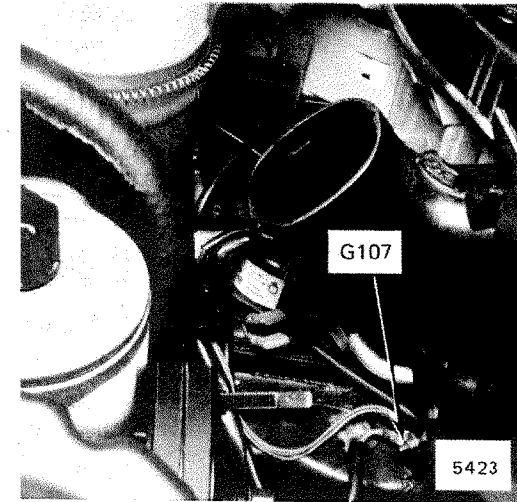

Figure 2 - Behind LH Headlights

REVISIONS:

--	--

## COMPONENT LOCATIONS

### LAMBDA CONTROL/DIAGNOSTIC SOCKET/AIR INJECTION MANAGEMENT/IDLE SPEED STABILIZATION (Continued)

		Page-Figure
Lambda Electronic Control		
Module .....	RH side of passenger's footwell .....	218-2
Oil Temperature Switch .....	Next to oil filter	
Oxygen Sensor .....	Attached to catalytic converter	
Switchover Valve Solenoid ....	LH front wheel well, behind headlights .....	201-2
Throttle Switch .....	At throttle body	
C143 (2 pin) .....	Under car, behind RH front wheel well	
C144 (3 pin) .....	Below battery	
C187 (1 terminal) .....	Under fuse box .....	208-1
G100 .....	RH rear corner of engine compartment .....	205-1
G101 .....	On radiator support, near RH headlights .....	206-1
G102 .....	Behind instrument cluster .....	215-2
G106 .....	LH front wheel well .....	206-2
G108 .....	Front top of engine, near ignition distributor ...	203-1

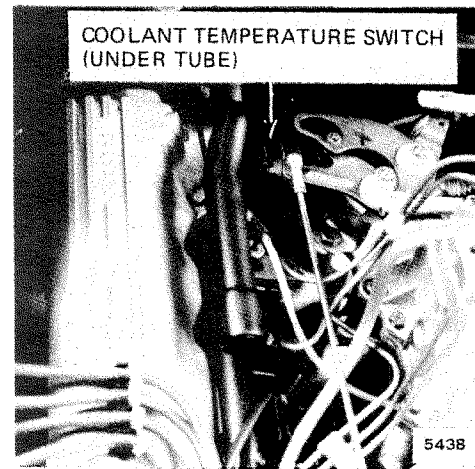

Figure 3 - Top RH Rear of Engine

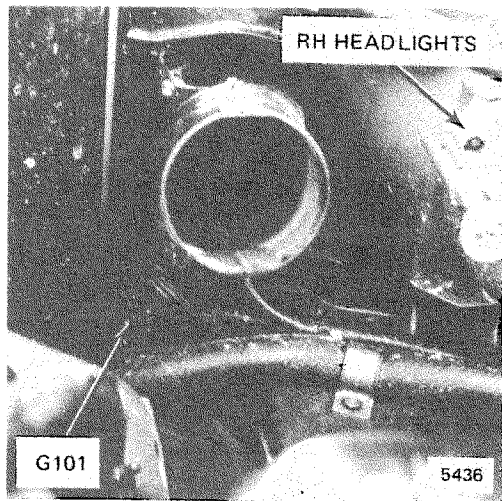

Figure 1 - Left of RH Headlights

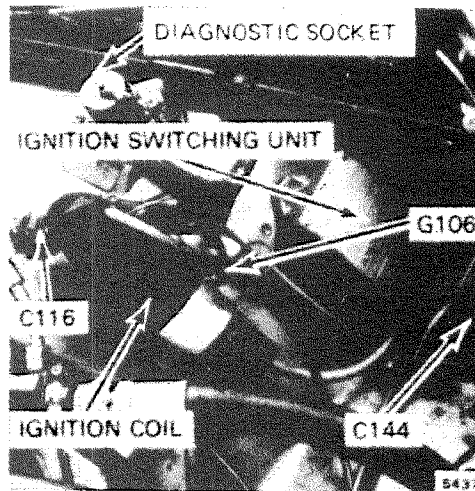

Figure 2 - LH Front Wheel Well

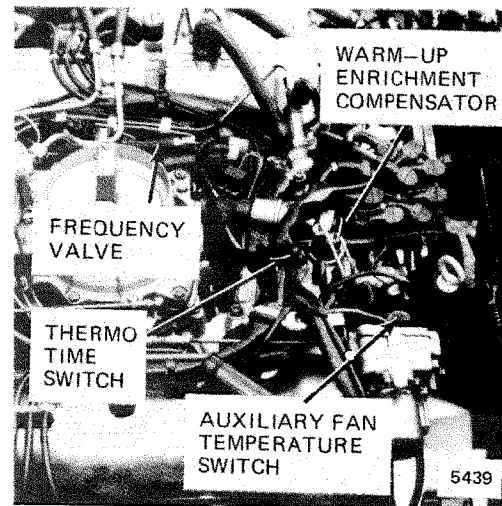

Figure 4 - Top Front of Engine

<p>REVISIONS:</p>   
-------------------------------

## COMPONENT LOCATIONS

### FRONT CIGAR LIGHTER/RADIO/AUTOMATIC ANTENNA

		Page-Figure
Antenna Motor/Control.....	LH rear wheel well .....	221-1
Antenna Motor/Relay .....	LH rear wheel well .....	221-1
Fuse Box.....	LH rear corner of engine compartment.....	203-2
C104 (14 pin).....	LH side of driver's footwell .....	214-2
C135 (6 pin).....	Above LH rear wheel well .....	221-1
G102 .....	Behind instrument cluster.....	215-2
G103 .....	LH rear wheel well .....	221-1
S101 .....	Speaker harness	
S102 .....	Speaker harness	

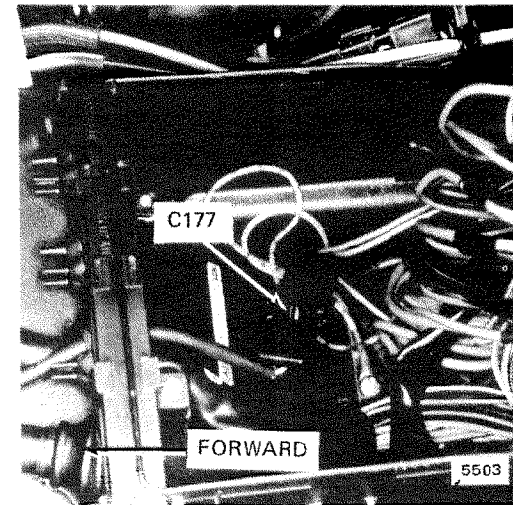

Figure 3 - Under Fuse Box

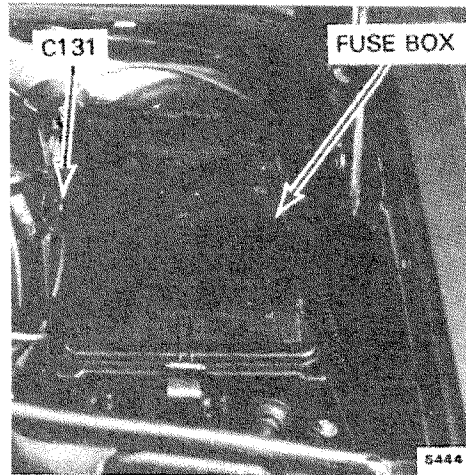

Figure 1 - LH Rear Corner of Engine Compartment

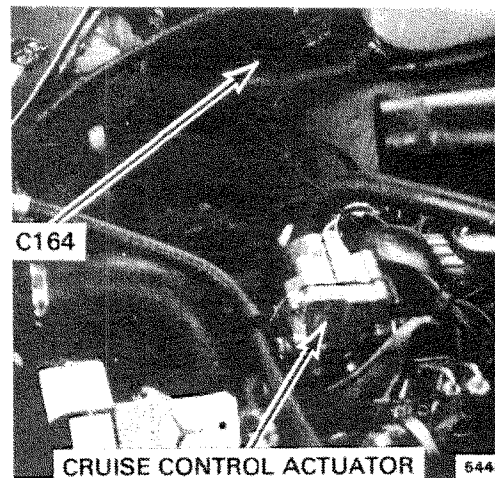

Figure 2 - RH Front Corner of Engine Compartment

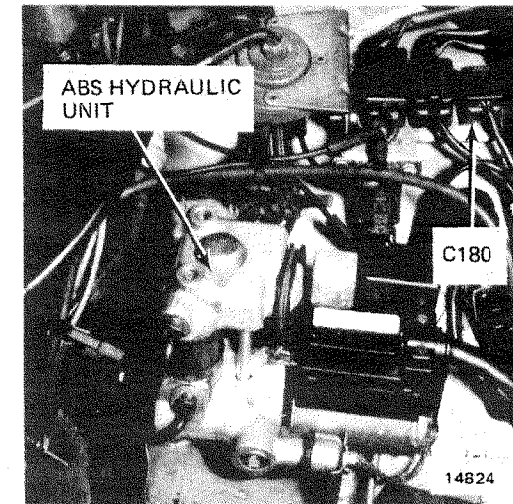

Figure 4 - LH Side of Engine Compartment

126.032/.033/.037/.043/.044

REVISIONS:

--

## COMPONENT LOCATIONS

### HEADLIGHTS/FOG LIGHTS

		Page-Figure
Combination Switch	Top LH side of steering column	
Fuse Box	LH rear corner of engine compartment	203-2
C106 (14 pin)	LH side of driver's footwell	214-2
C141 (4 pin)	Behind LH headlights	201-2
C142 (4 pin)	Behind RH headlights	
G101	On radiator support, near RH headlights	206-1
G102	Behind instrument cluster	215-2

### HEATED SEATS

		Page-Figure
Fuse Box	LH rear corner of engine compartment	203-2
Seat Heater Control/Relays (Front)	Under each front seat, on air duct	220-1
Seat Heater Control/Relays (Rear)	Behind rear seat backrest	220-5
Seat Heaters	In each seat cushion	
G102	Behind instrument cluster	215-2

### IGNITION/FUEL DELIVERY/DIAGNOSTIC SOCKET/ TRANSMISSION KICKDOWN

		Page-Figure
Control Unit 1st Gear Start-Off	Above accelerator pedal	213-2
Diagnostic Socket	LH front wheel well	206-2
Fuel Pump	To right of differential	211-1
Fuse Box	LH rear corner of engine compartment	203-2
Ignition Coil	LH front wheel well	206-2
Ignition Switching Unit	LH front wheel well	206-2
Kick Down Solenoid	RH rear of transmission	209-4
Shift Lever Switch	RH side of shifter assembly	217-2
Starter Lockout/Backup Light Switch	LH side of transmission	210-1
Transmission Kick Down Switch	Under accelerator pedal	214-1
Warm-Up Enrichment Compensator	Top of engine, in front of throttle body	206-4
C104 (14 pin)	LH side of driver's footwell	214-2
C116 (1 terminal)	LH front wheel well	206-2

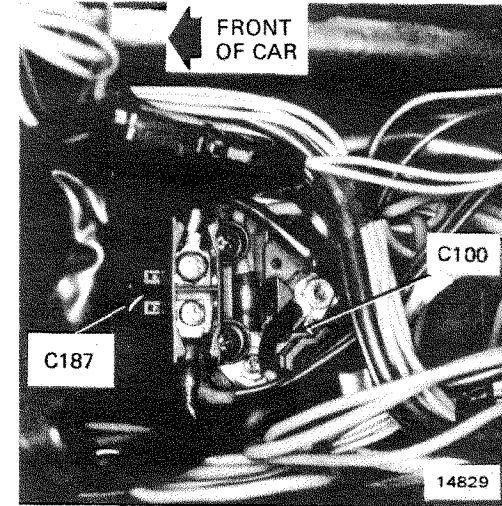

Figure 1 - Under Fuse Box

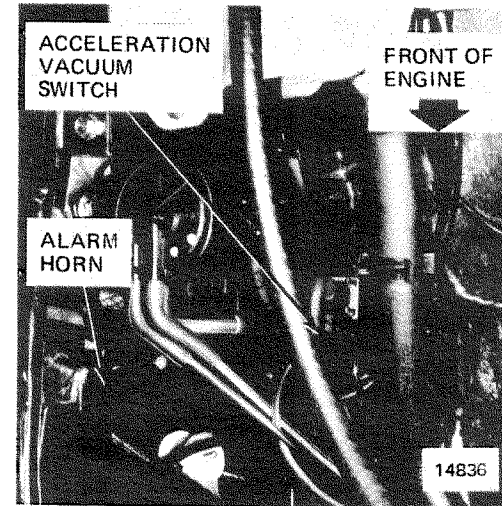

Figure 2 - RH Front Corner of Engine Compartment

REVISIONS:

# COMPONENT LOCATIONS

## IGNITION/FUEL DELIVERY/DIAGNOSTIC SOCKET/ TRANSMISSION KICKDOWN (Continued)

		Page-Figure
C146 (6 pin).....	RH side of driver's footwell.....	214-1
C175 (2 pin).....	Above accelerator pedal.....	215-1
G101.....	On radiator support, near RH headlights.....	206-1
G102.....	Behind instrument cluster.....	215-2
G104.....	RH rear wheel well.....	220-6
G106.....	LH front wheel well.....	206-2

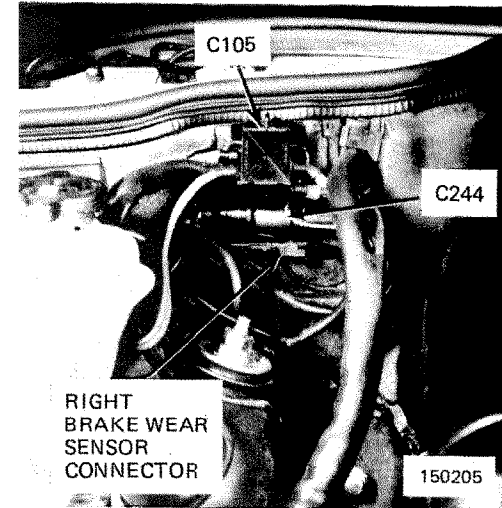

Figure 3- RH Rear of Engine Compartment

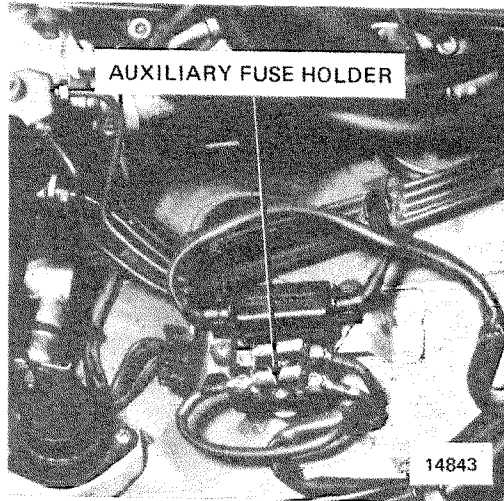

Figure 1- LH Side of Engine Compartment

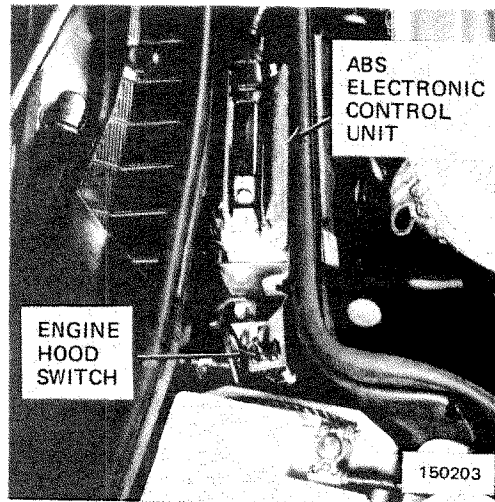

Figure 2- Rear of Engine Compartment

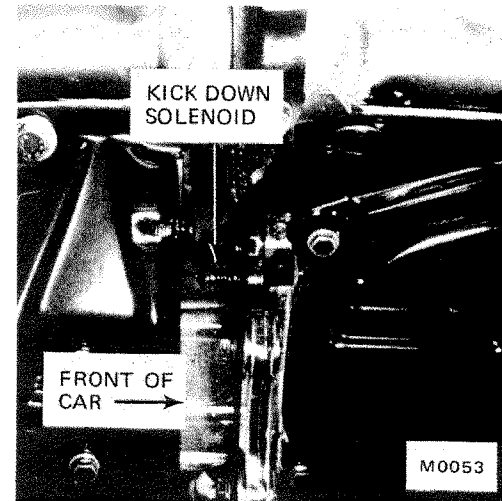

Figure 4- Rear RH Side of Transmission

126.032/.033/.037/.043/.044

REVISIONS:

--



## COMPONENT LOCATIONS

### ILLUMINATION: INSTRUMENT CLUSTER/CENTER CONSOLE

		Page-Figure
Fuse Box.....	LH rear corner of engine compartment.....	203-2
C107 (6 pin).....	Under center console	
C108 (2 pin).....	Under center console	
C124 (1 terminal).....	RH side of driver's footwell	
G102.....	Behind instrument cluster.....	215-2

### LIGHTS: PARK/TAIL/LICENSE

		Page-Figure
Fuse Box.....	LH rear corner of engine compartment.....	203-2
C104 (14 pin).....	LH side of driver's footwell.....	214-2
C141 (4 pin).....	Behind LH headlights.....	201-2
C142 (4 pin).....	Behind RH headlights	
G101.....	On radiator support, near RH headlights.....	206-1
G102.....	Behind instrument cluster.....	215-2
G103.....	LH rear wheel well.....	221-1
G104.....	RH rear wheel well.....	220-6

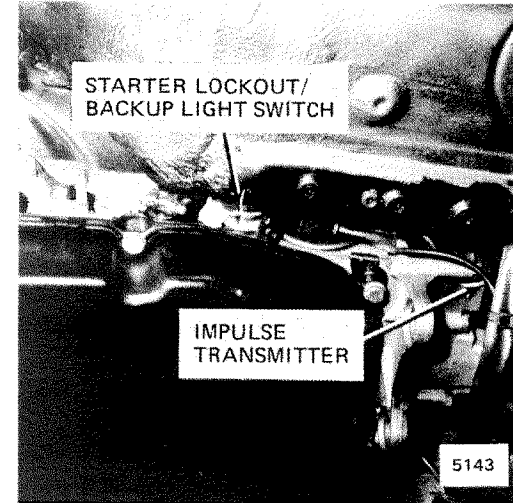

Figure 1 - LH Side of Transmission

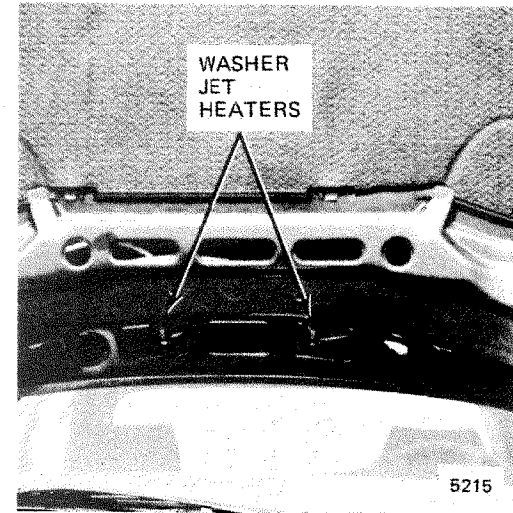

Figure 2 - Rear Center of Hood

REVISIONS:

## COMPONENT LOCATIONS

### ORTHOPEDIC SEATS

	Page-Figure
Air Pressure Reservoir .....	Above RH rear wheel well
Fuse Box .....	LH rear corner of engine compartment. .... 203-2
Supply Pump .....	In spare tire well. .... 221-5
G103 .....	LH rear wheel well ..... 221-1

### OUTSIDE HEATED MIRRORS

	Page-Figure
Fuse Box .....	LH rear corner of engine compartment. .... 203-2
C310 (2 pin) .....	In LH front door
G102 .....	Behind instrument cluster ..... 215-2

### POWER DISTRIBUTION

	Page-Figure
Battery .....	RH rear corner of engine compartment
Fuse Box .....	LH rear corner of engine compartment. .... 203-2
Ignition Switch .....	In dash panel, right of steering column ..... 212-2
Seatbelt Modules .....	Behind LH and RH rear side panels ..... 221-4
Starter Assembly .....	Lower RH rear of engine
C104 (14 pin) .....	LH side of driver's footwell ..... 214-2
C105 (2 terminal) .....	RH front wheel well ..... 209-3
G100 .....	RH rear corner of engine compartment ..... 205-1

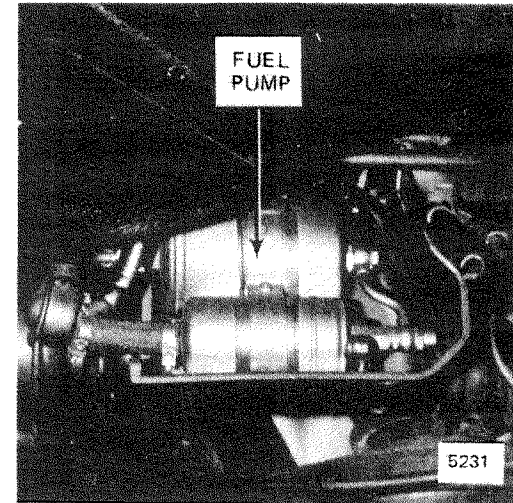

Figure 1- Underside of Car, Right of Differential

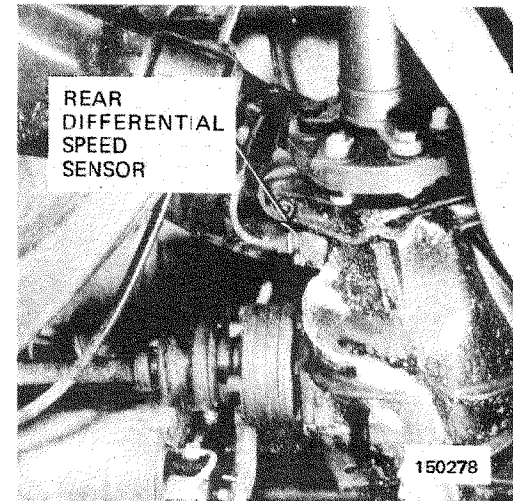

Figure 2- Rear Underside of Car

REVISIONS:

## COMPONENT LOCATIONS

### POWER SEATS

		Page-Figure
Door Switches .....	In each door jamb.....	219-4
Fuse Box .....	LH rear corner of engine compartment.....	203-2
Parking Brake Switch .....	On parking brake support	
Power Seat Control Module ...	Under front of driver's seat .....	219-3
Power Seat Motors .....	Under front seats	
Switchover Valve.....	LH side of driver's footwell .....	214-2
Warning Module .....	LH side of driver's footwell .....	214-2
C156 (1 pin).....	Behind LH front door switch	
C157 (1 pin).....	Behind LH front door switch	
C181 (4 pin).....	Under driver's seat	
C182 (2 pin).....	Under driver's seat	
C201 (4 pin).....	At RH kick panel	
G102 .....	Behind instrument cluster .....	215-2

### POWER WINDOWS

		Page-Figure
Fuse Box.....	LH rear corner of engine compartment.....	203-2
Window Motor .....	Below each side window.....	221-2
C107 (6 pin).....	Under center console	
C108 (2 pin).....	Under center console	
C169 (6 terminal) .....	Behind LH side of rear panel.....	221-2
C170 (6 terminal) .....	Behind RH side of rear panel	
G102 .....	Behind instrument cluster .....	215-2

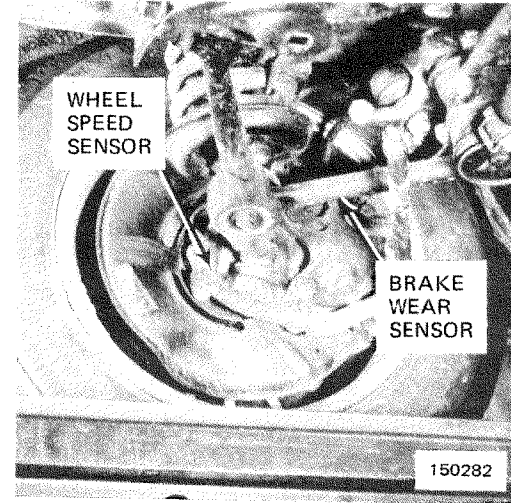

Figure 1 - Inside of RH Front Wheel

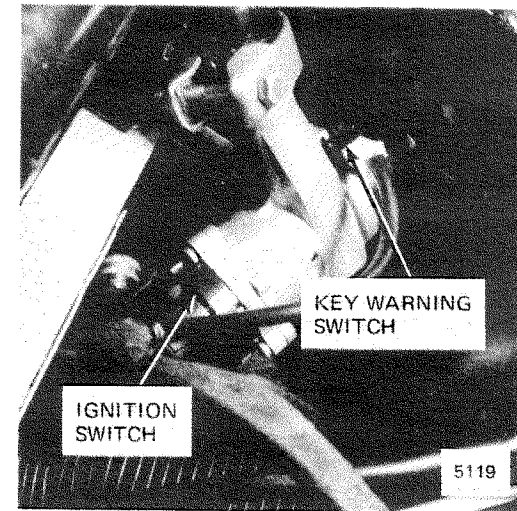

Figure 2 - Behind LH Side of Dash

REVISIONS:

## COMPONENT LOCATIONS

### REAR DEFOGGER/SLIDING ROOF

		Page-Figure
Fuse Box . . . . .	LH rear corner of engine compartment. . . . .	203-2
Sliding Roof Motor . . . . .	Front LH side of trunk. . . . .	221-1
C104 (14 pin) . . . . .	LH side of driver's footwell . . . . .	214-2
C168 (2 pin) . . . . .	Above LH rear wheel well . . . . .	221-1
G102 . . . . .	Behind instrument cluster . . . . .	215-2
G104 . . . . .	RH rear wheel well . . . . .	220-6

### REAR SEAT ADJUSTMENT

		Page-Figure
Fuse Box . . . . .	LH rear corner of engine compartment. . . . .	203-2
Rear Seat Motor . . . . .	Under rear seat . . . . .	220-5
C124 (1 terminal) . . . . .	RH side of driver's footwell	
C163 (2 terminal) . . . . .	Under RH side of rear seat . . . . .	220-3
G102 . . . . .	Behind instrument cluster . . . . .	215-2

### RH OUTSIDE MIRROR

		Page-Figure
Fuse Box . . . . .	LH rear corner of engine compartment. . . . .	203-2
G102 . . . . .	Behind instrument cluster . . . . .	215-2

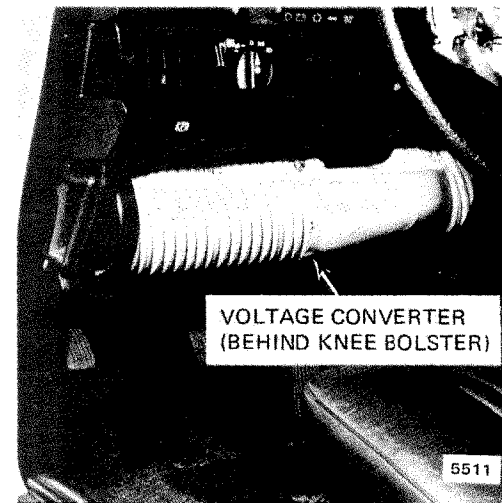

Figure 1- Lower LH Side of Dash Panel

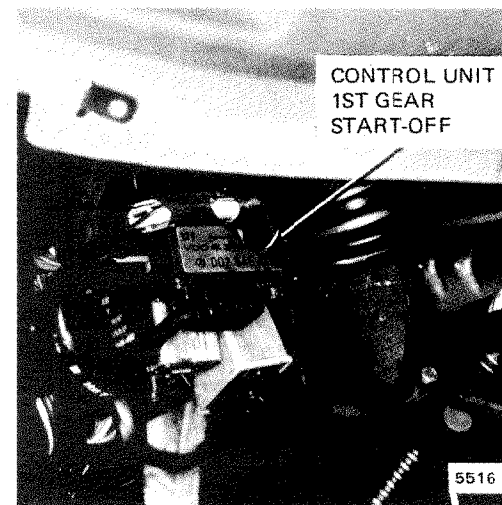

Figure 2- Under LH Side of Dash Panel

REVISIONS:

--

## COMPONENT LOCATIONS

### SEAT BACKREST LOCKING SYSTEM

		Page-Figure
Anti Theft Alarm Control Unit	Front of passenger's footwell .....	219-1
Door Switches .....	In each door jamb .....	219-4
Fuse Box .....	LH rear corner of engine compartment .....	203-2
Parking Brake Switch .....	On parking brake support	
Switchover Valve .....	LH side of driver's footwell .....	214-2
Warning Module .....	LH side of driver's footwell .....	214-2
G102 .....	Behind instrument cluster .....	215-2

### SEATBELT EXTENDERS

		Page-Figure
Door Switches .....	In each door jamb .....	219-4
Extender Motors .....	Behind rear panels in passenger compartment ..	221-2
Fuse Box .....	LH rear corner of engine compartment .....	203-2
Limit Switches .....	On extender arm, behind rear side panels .....	221-2
Seatbelt Modules .....	Behind LH and RH rear side panels .....	221-4
Seatbelt Switches .....	Part of seatbelt buckles	
Seatbelt Warning Relay .....	LH side of driver's footwell	
C104 (14 pin) .....	LH side of driver's footwell .....	214-2
C171 (8 pin) .....	Behind LH rear side panel .....	221-4
C172 (8 pin) .....	Behind RH rear side panel .....	221-4
G103 .....	LH rear wheel well .....	221-1
G104 .....	RH rear wheel well .....	220-6

### START/COLD START

		Page-Figure
Battery .....	RH rear corner of engine compartment	
Cold Start Valve .....	Top RH front of engine .....	203-1
Fuse Box .....	LH rear corner of engine compartment .....	203-2
Idle Speed Control Unit .....	Rear center of engine compartment .....	202-4
Ignition Switch .....	In dash panel, right of steering column .....	212-2
Starter Assembly .....	Lower RH rear of engine	
Starter Lockout/Backup Light Switch .....	LH side of transmission .....	210-1
Thermo-Time Switch .....	Top front of engine .....	206-4
C105 (2 terminal) .....	RH front wheel well .....	209-3
C146 (6 pin) .....	RH side of driver's footwell .....	205-1

Page-Figure

Page-Figure

Page-Figure

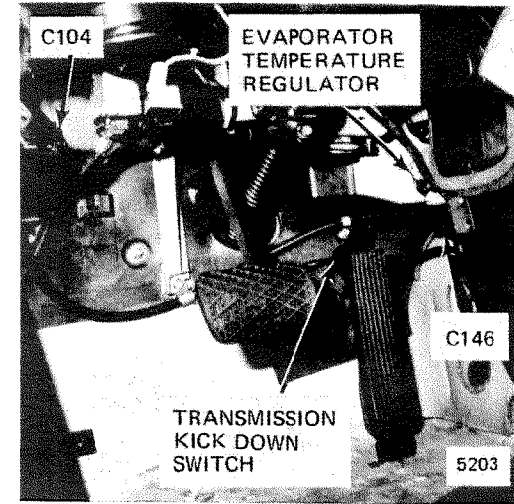

Figure 1- Driver's Footwell Area

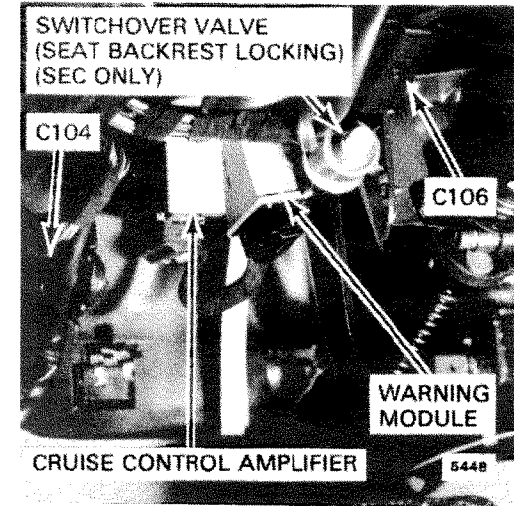

Figure 2 - LH Side of Driver's Footwell

REVISIONS:

--

## COMPONENT LOCATIONS

### STOPLIGHTS/BACKUP LIGHTS/CRUISE CONTROL

	Page-Figure
Brake Switch .....	Top of brake pedal support
Cruise Control Actuator .....	RH front of engine ..... 207-2
Cruise Control Amplifier .....	LH side of driver's footwell ..... 214-2
Fuse Box .....	LH rear corner of engine compartment ..... 203-2
C104 (14 pin) .....	LH side of driver's footwell ..... 214-2
C140 (6 pin) .....	Behind LH side of dash panel, at base of steering column
C164 (8 pin) .....	RH front wheel well ..... 207-2
C176 (1 pin) .....	Behind instrument cluster ..... 216-1
C190 (1 terminal) .....	Behind instrument cluster ..... 216-2
G102 .....	Behind instrument cluster ..... 215-2
G103 .....	LH rear wheel well ..... 221-1
G104 .....	RH rear wheel well ..... 220-6

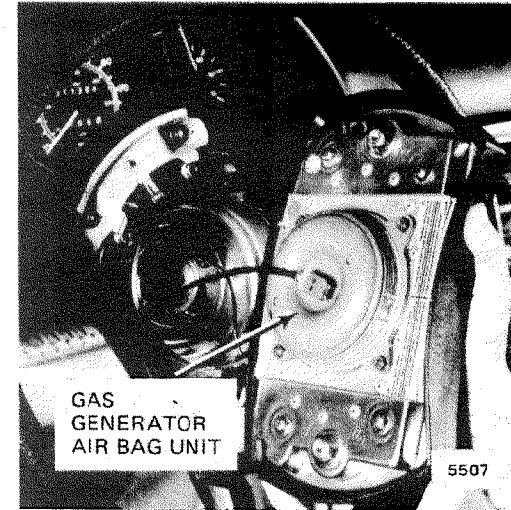

Figure 3 - Steering Wheel

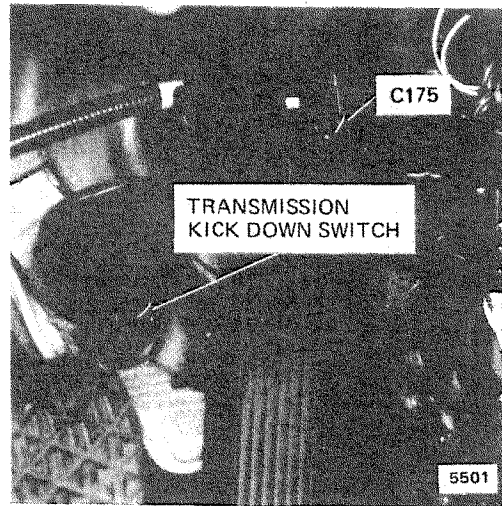

Figure 1 - RH Side of Driver's Footwell

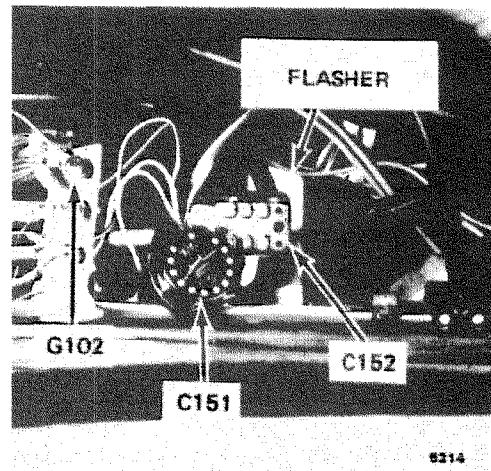

Figure 2 - Behind Instrument Cluster

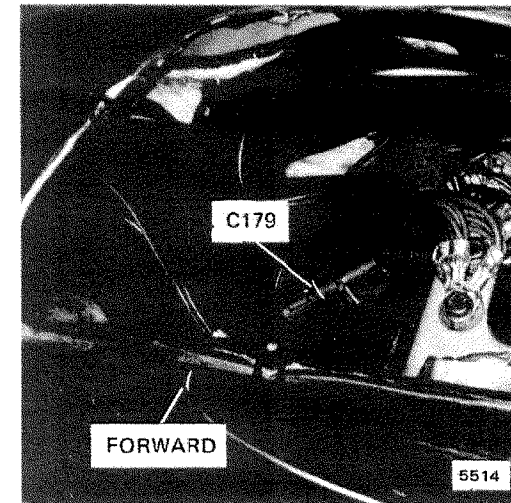

Figure 4 - Behind Instrument Cluster

REVISIONS:

--	--

## COMPONENT LOCATIONS

216

### SUPPLEMENTAL RESTRAINT SYSTEM

	Page-Figure
Energy Accumulator .....	Behind RH front footrest
Fuse Box .....	LH rear corner of engine compartment. .... 203-2
Gas Generator Air Bag Unit...	Behind steering wheel insert ..... 215-3
Gas Generator Emergency	
Tensioning Retractor .....	In base of door pillars. .... 219-2
Ignition Switch .....	In dash panel, right of steering column ..... 212-2
Sensor/Control Unit .....	Below front of console ..... 218-1
Slip Ring Assembly .....	Underside of steering wheel
Voltage Converter .....	Behind LH side of dash panel ..... 213-1
C178 (10 pin) .....	In passenger's footwell area
C179 (2 pin) .....	Behind instrument cluster ..... 215-4
G102 .....	Behind instrument cluster ..... 215-2

### TRUNK LIGHT/REAR CIGAR LIGHTERS

	Page-Figure
Antenna Motor/Control .....	LH rear wheel well ..... 221-1
Antenna Motor/Relay .....	LH rear wheel well ..... 221-1
Fuse Box .....	LH rear corner of engine compartment. .... 203-2
C104 (14 pin) .....	LH side of driver's footwell ..... 214-2
C135 (6 pin) .....	Above LH rear wheel well ..... 221-1
G103 .....	LH rear wheel well ..... 221-1
G104 .....	RH rear wheel well ..... 220-6

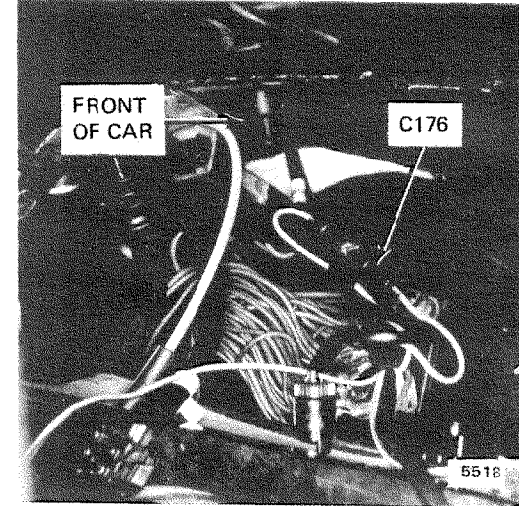

Figure 1- Behind Instrument Cluster

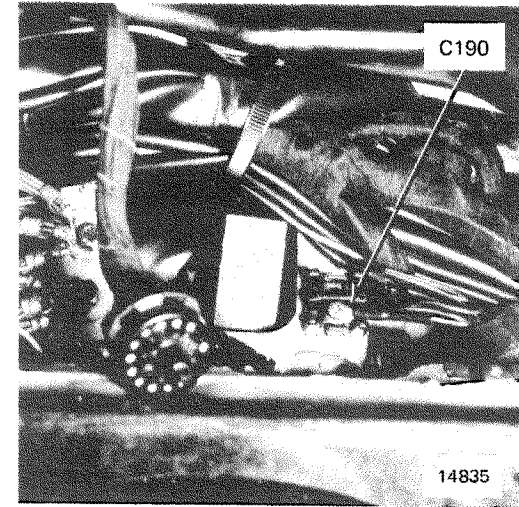

Figure 2- Behind Instrument Cluster

**REVISIONS:**

126.032/.033/.037/.043/.044

## COMPONENT LOCATIONS

### TURN SIGNAL/HAZARD LIGHTS

	Page-Figure
Combination Switch . . . . .	Top LH side of steering column
Flasher . . . . .	Behind instrument cluster . . . . . 215-2
Fuse Box . . . . .	LH rear corner of engine compartment. . . . . 203-2
C104 (14 pin) . . . . .	LH side of driver's footwell . . . . . 214-2
C106 (14 pin) . . . . .	LH side of driver's footwell . . . . . 214-2
C141 (4 pin) . . . . .	Behind LH headlights . . . . . 201-2
C142 (4 pin) . . . . .	Behind RH headlights
G101 . . . . .	On radiator support, near RH headlights. . . . . 206-1
G102 . . . . .	Behind instrument cluster . . . . . 215-2
G103 . . . . .	LH rear wheel well . . . . . 221-1
G104 . . . . .	RH rear wheel well . . . . . 220-6

### WARNING INDICATORS/GAUGES/CLOCK/

	Page-Figure
Brake Wear Sensors . . . . .	In front brake pads. . . . . 212-1
Coolant Temperature Sender . . . . .	Top front of engine . . . . . 203-1
Diagnostic Socket . . . . .	LH front wheel well . . . . . 206-2
Fuel Gauge Sender. . . . .	Under first aid kit tray
Fuse Box . . . . .	LH rear corner of engine compartment. . . . . 203-2
Ignition Switching Unit . . . . .	LH front wheel well . . . . . 206-2
Impulse Transmitter . . . . .	Rear of LH side of transmission . . . . . 210-1
Oil Pressure Sender . . . . .	Lower LH rear of engine . . . . . 202-2
Outside Air Temperature Sensor . . . . .	Behind front license bracket
C104 (14 pin) . . . . .	LH side of driver's footwell . . . . . 214-2
C116 (1 terminal) . . . . .	LH front wheel well . . . . . 206-2
C131 (2 pin) . . . . .	RH side of fuse box . . . . . 207-1
C132 (2 pin) . . . . .	Top of RH front wheel well . . . . . 204-2
C146 (6 pin) . . . . .	RH side of driver's footwell. . . . . 214-1
C177 (2 pin) . . . . .	LH rear corner of engine compartment, under fuse box . . . . . 207-3
G101 . . . . .	On radiator support, near RH headlights. . . . . 206-1
G102 . . . . .	Behind instrument cluster . . . . . 215-2
G103 . . . . .	LH rear wheel well . . . . . 221-1
G106 . . . . .	LH front wheel well . . . . . 206-2

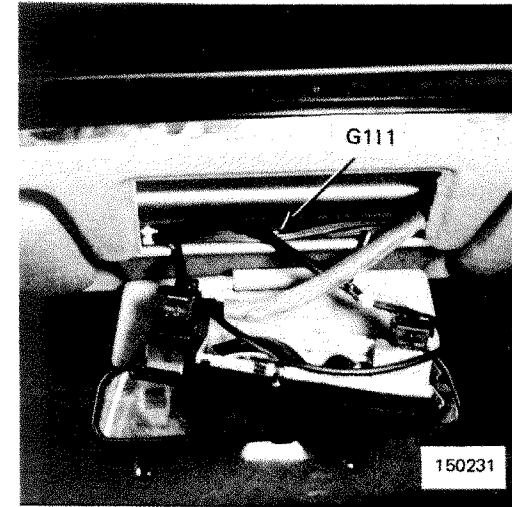

Figure 1 - Center of Windshield Header

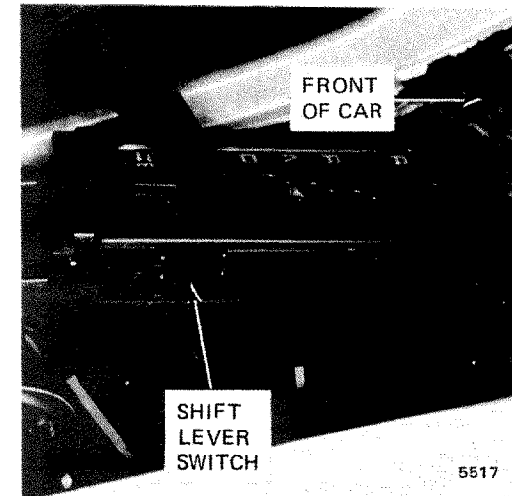

Figure 2 - RH Side of Shifter Assembly

REVISIONS:

--	--



## COMPONENT LOCATIONS

### WARNING SYSTEM

	Page-Figure
Brake Fluid Level Switches . . .	LH rear corner of engine compartment, at brake fluid reservoir . . . . . 203-2
Door Switches . . . . .	In each door jamb. . . . . 219-4
Driver's Seatbelt Switch . . . . .	In driver's seatbelt buckle
Fuse Box . . . . .	LH rear corner of engine compartment. . . . . 203-2
Key Warning Switch . . . . .	Part of ignition switch . . . . . 212-2
Limit Switches . . . . .	On extender arm, behind rear side panels. . . . . 221-2
Parking Brake Switch . . . . .	On parking brake support
Seatbelt Modules . . . . .	Behind LH and RH rear side panels. . . . . 221-4
Seatbelt Warning Relay . . . . .	LH side of driver's footwell
Warning Module . . . . .	LH side of driver's footwell . . . . . 214-2
C104 (14 pin) . . . . .	LH side of driver's footwell . . . . . 214-2
C131 (2 pin) . . . . .	RH side of fuse box . . . . . 207-1
C156 (1 pin) . . . . .	Behind LH front door switch
C166 (2 pin) . . . . .	Under driver's seat
C171 (8 pin) . . . . .	Behind LH rear side panel . . . . . 221-4
C200 (4 pin) . . . . .	At LH kick panel
G102 . . . . .	Behind instrument cluster . . . . . 215-2
G103 . . . . .	LH rear wheel well . . . . . 221-1

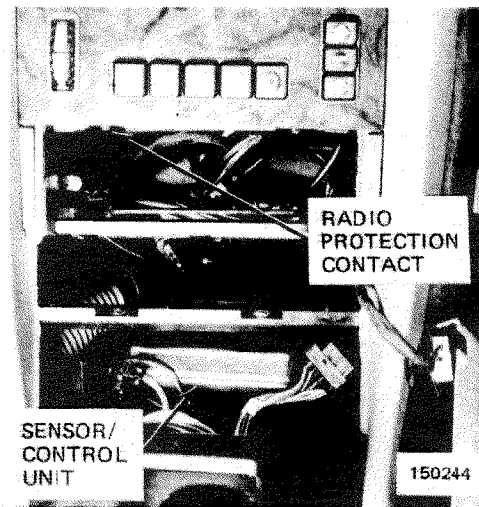

Figure 1- Front of Console

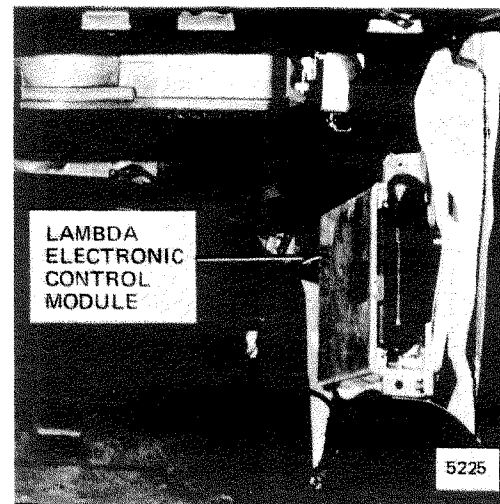

Figure 2 - RH Side of Passenger's Footwell

REVISIONS:

## COMPONENT LOCATIONS

1/87

### WIPER/WASHER

		Page-Figure
Brake Wear Sensors	In front brake pads	212-1
Combination Switch	Top LH side of steering column	
Fuse Box	LH rear corner of engine compartment	203-2
Washer Jet Heaters	In water jets, rear center of hood	210-2
Washer Motor	In washer fluid reservoir	
Wiper Motor	In center of fresh air duct	202-3
C106 (14 pin)	LH side of driver's footwell	214-2
C112 (6 pin)	To right of power brake booster	202-3
C132 (2 pin)	Top of RH front wheel well	204-2
G101	On radiator support, near RH headlights	206-1
G102	Behind instrument cluster	215-2

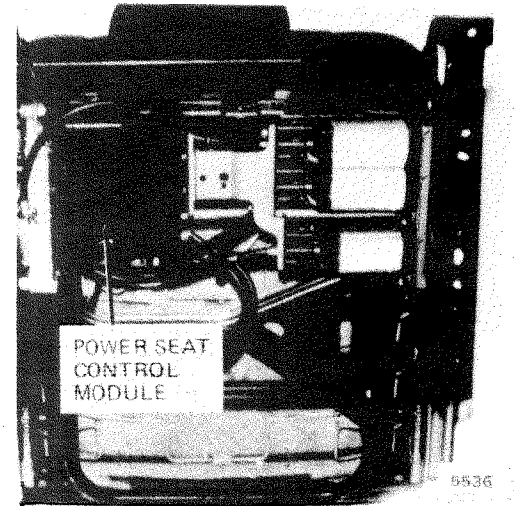

Figure 3 - Underside of Driver's Seat

126.032/.033/.037/.043/.044

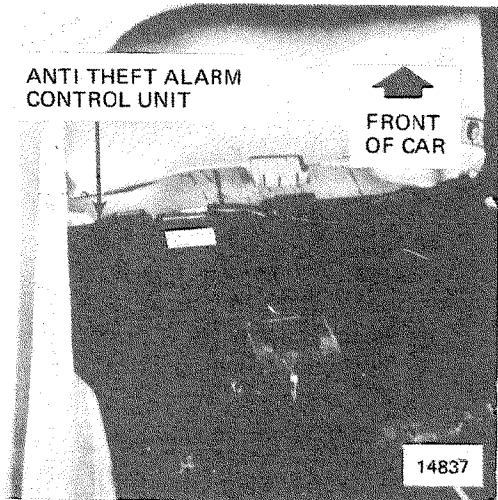

Figure 1 - Passenger's Footwell Area

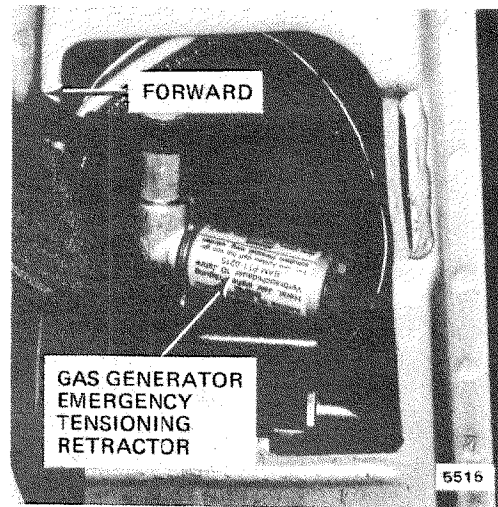

Figure 2 - Inside of RH Door Pillar

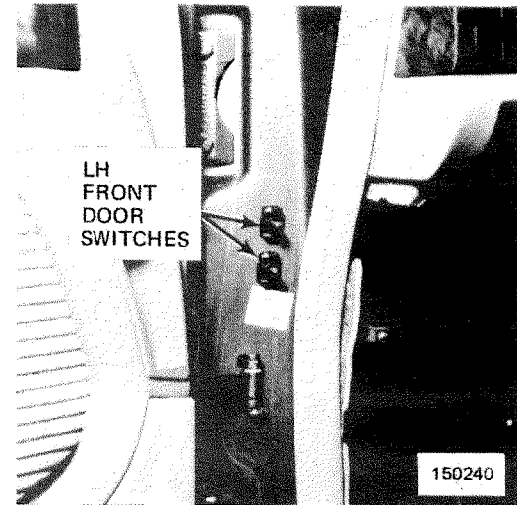

Figure 4 - LH Front Door Jamb (RH Similar)

REVISIONS:

# COMPONENT LOCATIONS

220

126.032/033/037/043/044

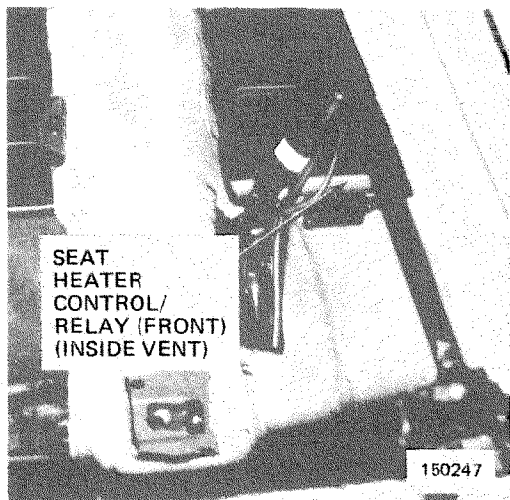

Figure 1 - Below Driver's Seat

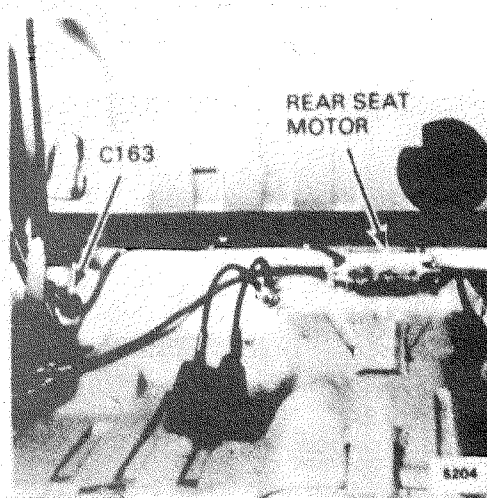

Figure 3 - Under Rear Seat

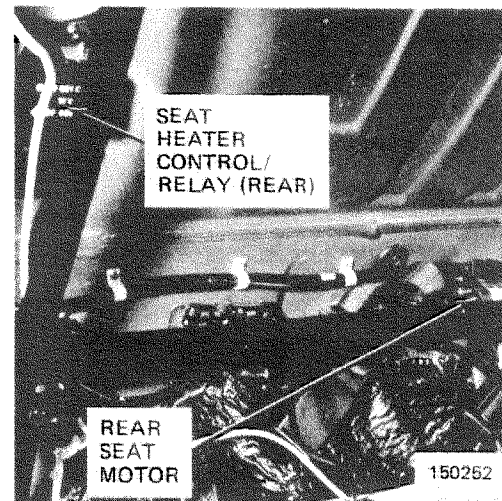

Figure 5 - Behind Rear Seat (RH Side Shown, LH Similar)

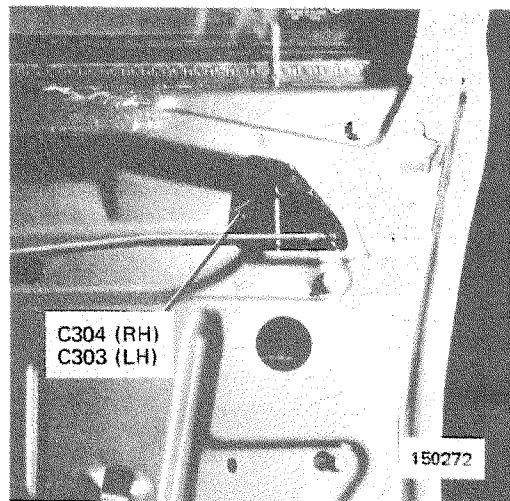

Figure 2 - RH Front Door (LH Similar)

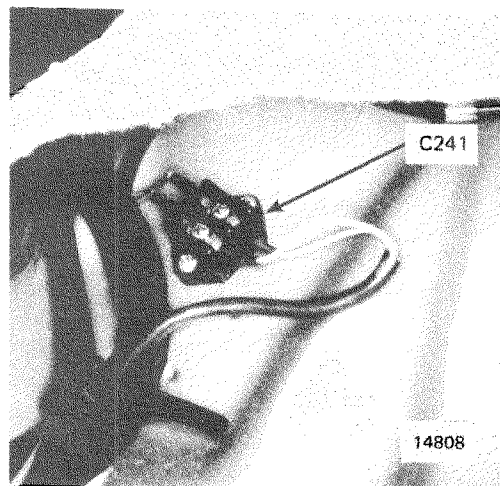

Figure 4 - Under RH Side of Rear Seat

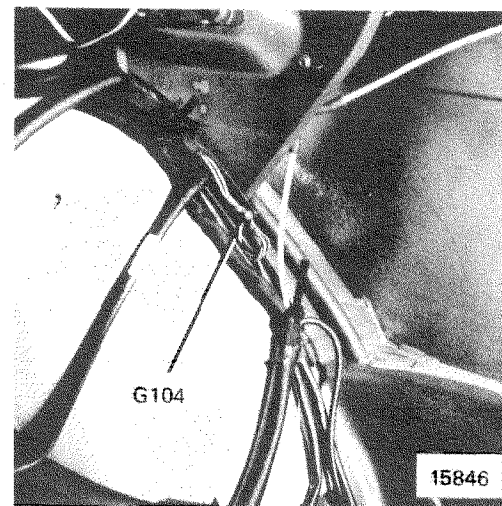

Figure 6 - RH Rear Wheel Well, in Trunk

REVISIONS:

--

### COMPONENT LOCATIONS

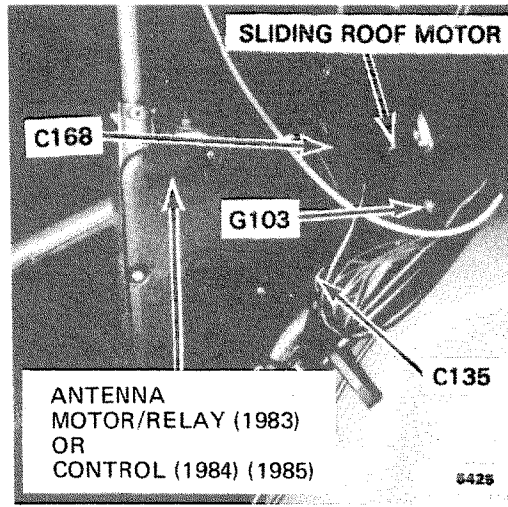

Figure 1- LH Rear Wheel Well, in Trunk

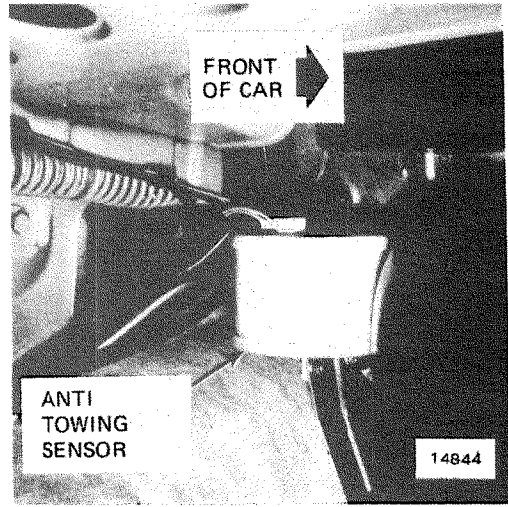

Figure 3- LH Front Corner of Trunk

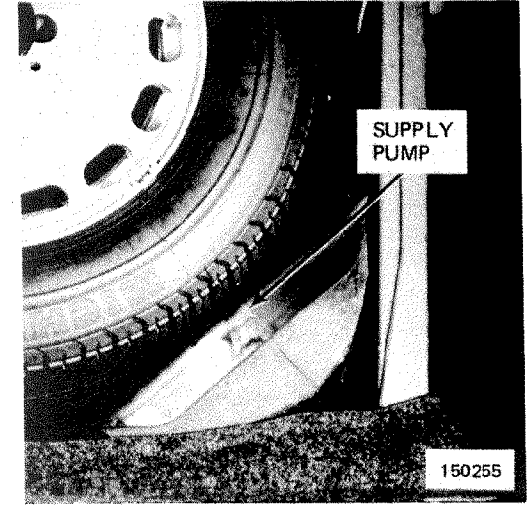

Figure 5 - Bottom of Trunk

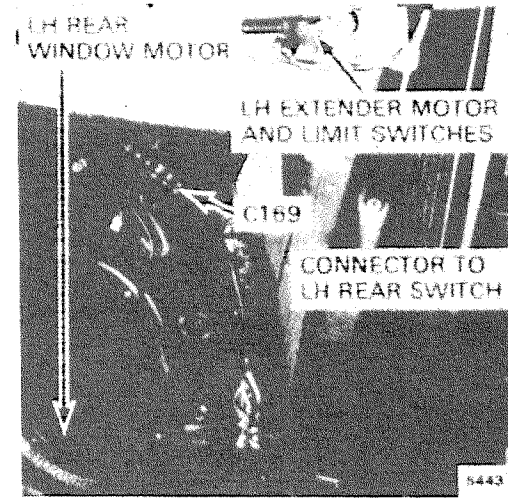

Figure 2 - Behind LH Rear Side Panel

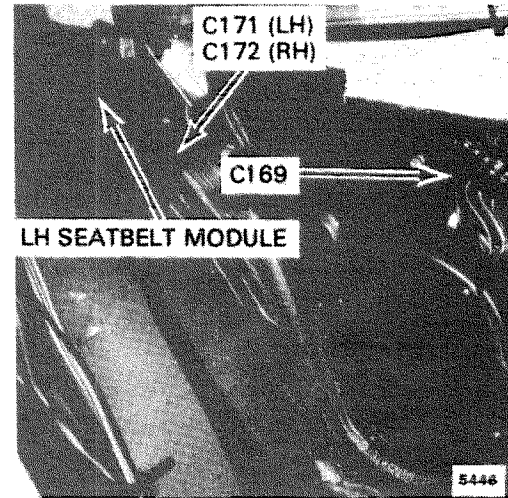

Figure 4 - Behind LH Rear Side Panel

REVISIONS:

--